

30



### LEGAL DESCRIPTION

THE SOUTHEAST QUARTER OF THE SOUTHEAST QUARTER OF SECTION 30, TOWNSHIP 5 NORTH, RANGE 29 EAST, W.M., UMATILLA COUNTY, OREGON.  
SUBJECT TO EASEMENTS, RIGHT-OF-WAYS, RESERVATIONS RESTRICTIONS OF RECORD.

### NARRATIVE

THIS SURVEY IS BASED ON THE SECTION SUBDIVISION BY WALLULAS & ASSOCIATES DATED DECEMBER 8, 1977 AND CERTIFICATION BY WILLIAM R. WELLS.

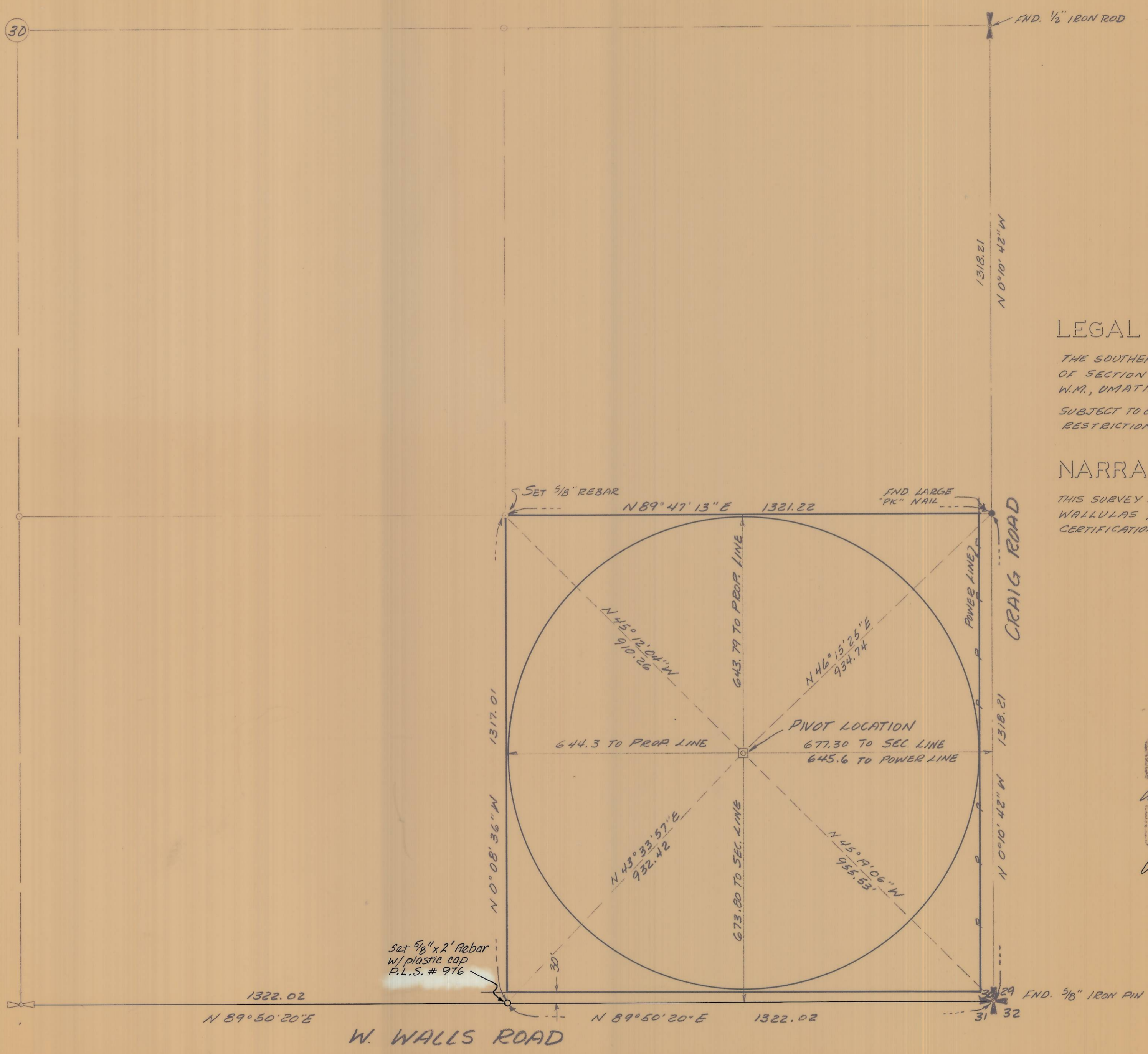

WESLEY COLLADAY  
PROFESSIONAL  
LAND SURVEYOR  
Wesley Colladay  
OREGON  
WESLEY COLLADAY  
Feb. 29, 1985

RECEIVED BY  
Umatilla County Surveyor  
Date 6-7-85  
Rec'd By MLD  
No. 95-77-B

ROGERS SURVEYING INC., P.S.	CLIENT	VALMONT NORTHWEST		JOB	16983
PROFESSIONAL LAND SURVEYORS	PROJECT	R & B FARMS SEC. 30, TWP. 5 N., RGE 29 E., W.M.			
P. O. Box 507 Richland, Washington (509) 943-3151	DRN. BY	W.G.	SCALE	1" = 200'	F.B. No.
	APPROVED		DATE	1/3/84	SHEET 1 OF 1