

LEGEND

- denotes set 2 1/2" x 30" galvanized pipe with 2 1/2" Brass Cap by proportionate method
- denotes G.L.O. Forest Service Boundary and posted line
- denotes found Brass Cap, set by BLM
- () denotes G.L.O. record distances & bearings
- denotes corner set by evidence, 2 1/2" x 30" galvanized pipe with 2 1/2" Brass Cap
- denotes corners set from original evidence by PLB 644

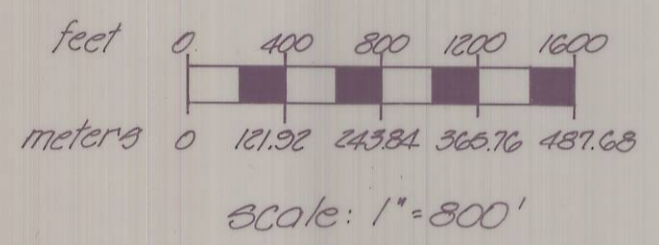

PURPOSE

The purpose of this survey is to establish the boundaries of the land administered by the U.S. Forest Service in all of Section 20 and the Southwest one-quarter of Section 21 and the East one-half of Section 21, Township 5 South, Range 33 East, W.M.

LEGAL DESCRIPTION

The U.S. Forest Service administered lands include; all of Section 20 and the Southwest one-quarter of Section 21 and the East one-half of Section 21, Township 5 South, Range 33 East of the Willamette Meridian, County of Umatilla, State of Oregon.

NOTES

The bearing is based on solar observation on July 10, 1984 near the Southeast corner of Section 20.
Two closed traverses were run using a T-2, a T-16, an AGA 76 and a Topcon OSM-1.

HISTORY

Survey of the exterior boundaries of Sections 20 and 21 were part of a survey performed by George Perahin under G.L.O. contract No. 430 in June of 1882.
Remonumentation of found corners was done by PLB-644 in 1976 and the BLM in 1977

SURVEYOR CERTIFICATE

I, David H. Krumbein, a registered land surveyor in the State of Oregon, hereby certify that this plat and the notes hereon, or attached, are a correct representation of a survey I performed during the months of June and July, 1984, for the U.S. Forest Service in accordance with the statutes of the State of Oregon and the articles of my contract.

David H. Krumbein (S) DAVID H. KRUMBEIN
Registered Land Surveyor
Oregon License 933

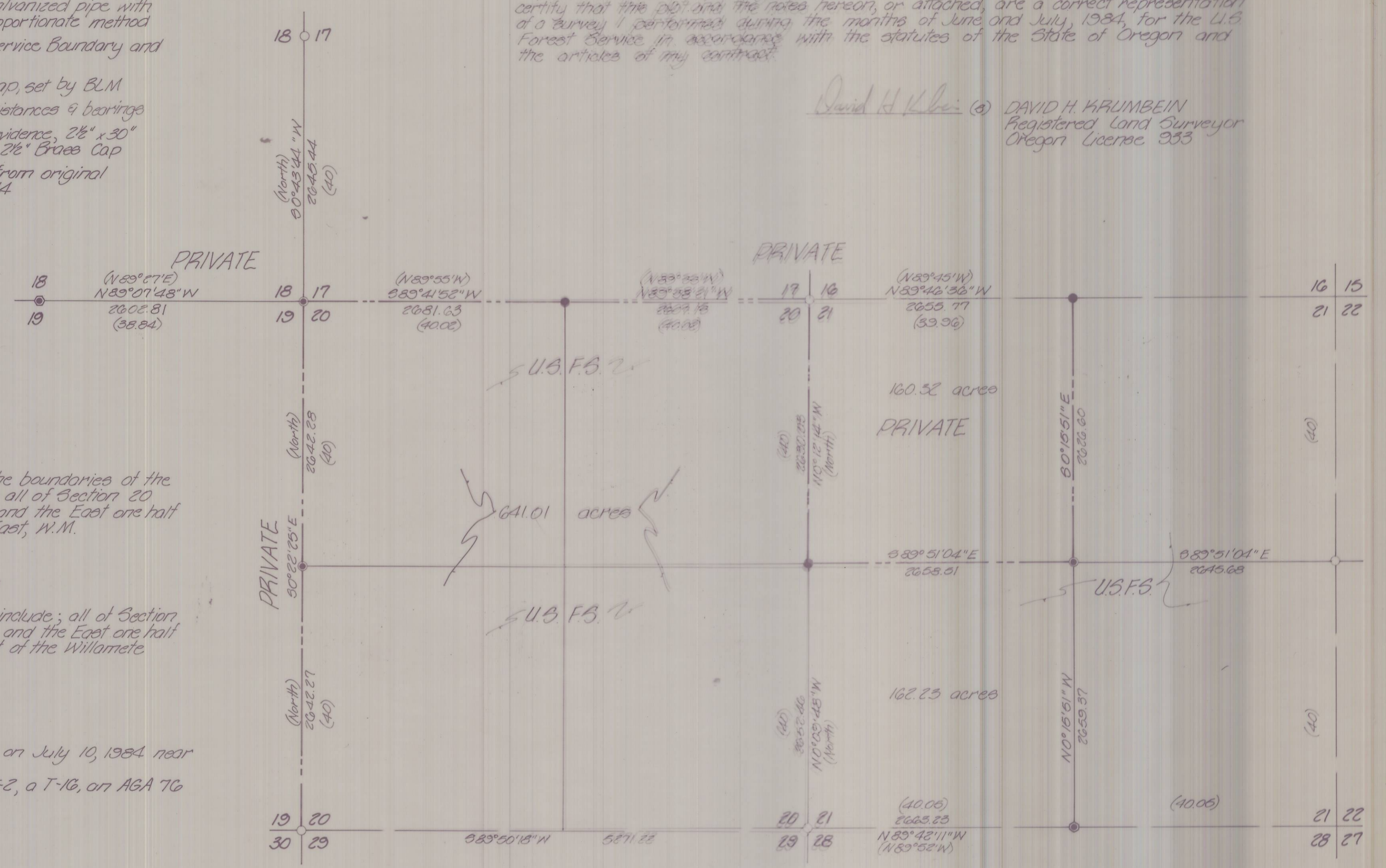

| | | | | |
|---|--------------------|---|---------------------|------------------------|
| KRUMBEIN ENGINEERING LTD. ENGINEERS - SURVEYORS - PLANNERS 361 S.E. Second Pendleton, Oregon | Scale 1" = 800' | Drn. By MLD | Drng. No. 84-34C | Revision 1 7-31-84 |
| | Date 7-16-84 | Ckd. By DHK | Job No. 83-07 | Revision 2 10-20-84 |
| Survey for U.S. FOREST SERVICE | | RECEIVED BY Umatilla County Surveyor | | Date 3-85 |
| Sec. 20 & 21, T5S, R33E, W.M. | | David H. Krumbein | | Rec'd By bc |
| | | | | No. 85-43-B |