

**NARRATIVE:**

The purpose of this survey was to establish the corners of the Easterly 55.01 feet of Lots 1 and 2 of Block 24 of Foley's Addition to the City of Pendleton.  
 Bearings are based on the City of Pendleton datum.

- denotes set 5/8" x 30" iron pin with aluminum cap stamped PLS 933
- denotes found 5/8" iron pin with aluminum cap
- ▼ denotes set "x" on concrete
- denotes set nail in concrete
- denotes found city brass monument
- denotes found P/R spike

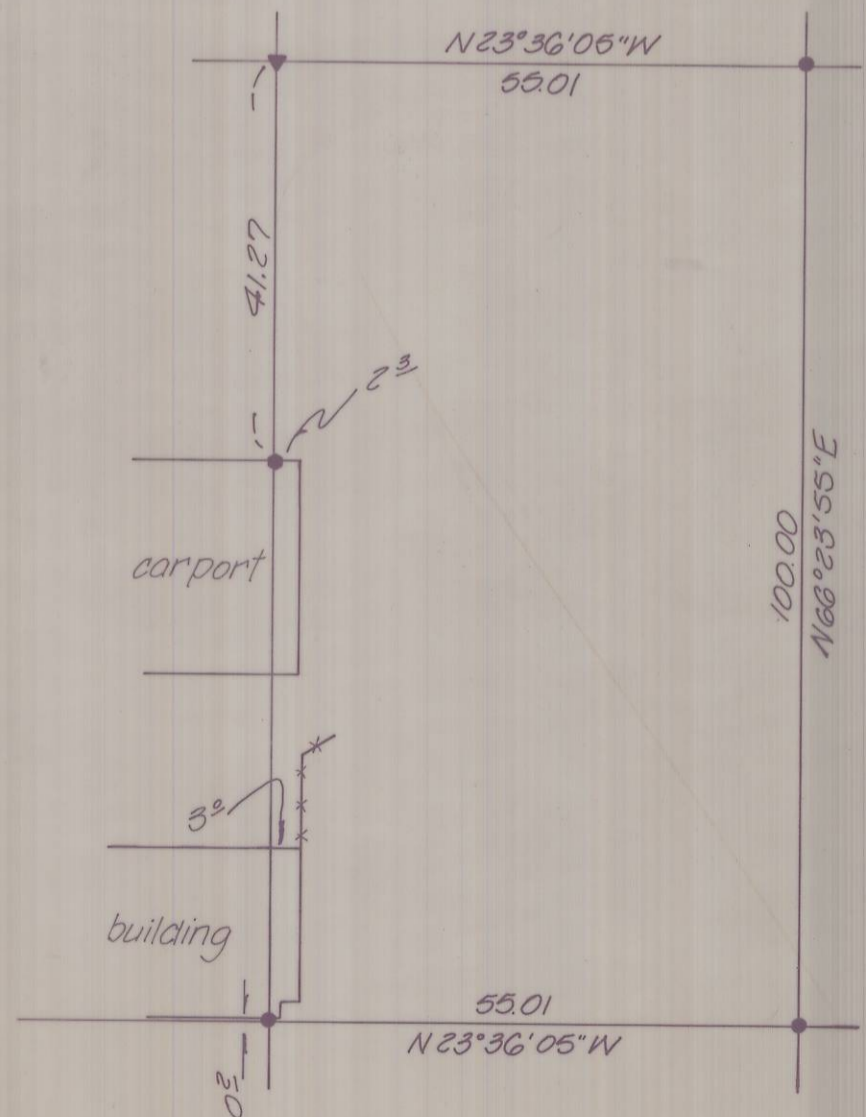

**DETAIL**  
 scale: 1" = 20'

<b>KRUMBEIN ENGINEERING LTD.</b> ENGINEERS - SURVEYORS - PLANNERS 361 S.E. Second Pendleton, Oregon	Scale 1" = 50'	Drn. By MLD	Drng. No. 84-59C	Revision 1
	Date 10-16-84	Ckd. By DHK	Job No. 84-127	Revision 2

Survey for <b>MARY DOHERTY</b> SW 1/4, NE 1/4, Sec. 10, T2N, R32E, W1M.	REGISTERED PROFESSIONAL LAND SURVEYOR  DAVID H. KRUMBEIN 933	RECEIVED BY Umatilla County Surveyor Date <u>4/5/85</u> Rec'd By <u>hc</u> No. <u>85-36-15</u>
---	---	--