

NARRATIVE:

The purpose of this survey is to define the boundaries of two tracts of land located in the NE 1/4 of the SW 1/4 of Section 1, T5N, R35E, W.M., lying East of Elzora Street between NE 1st Ave. and NE 3rd Ave. of the City of Milton Freewater, Ore.
 This survey is based on a previous survey done for Paul Seagquist that defined the exterior lines of the entire parcel. The existing nursing home was used to hold 10 feet from the outside edge thereof.
 Bearings are based on the legal description as found in the Umatilla County Deed Records B-14, page 1380 and page 1381.

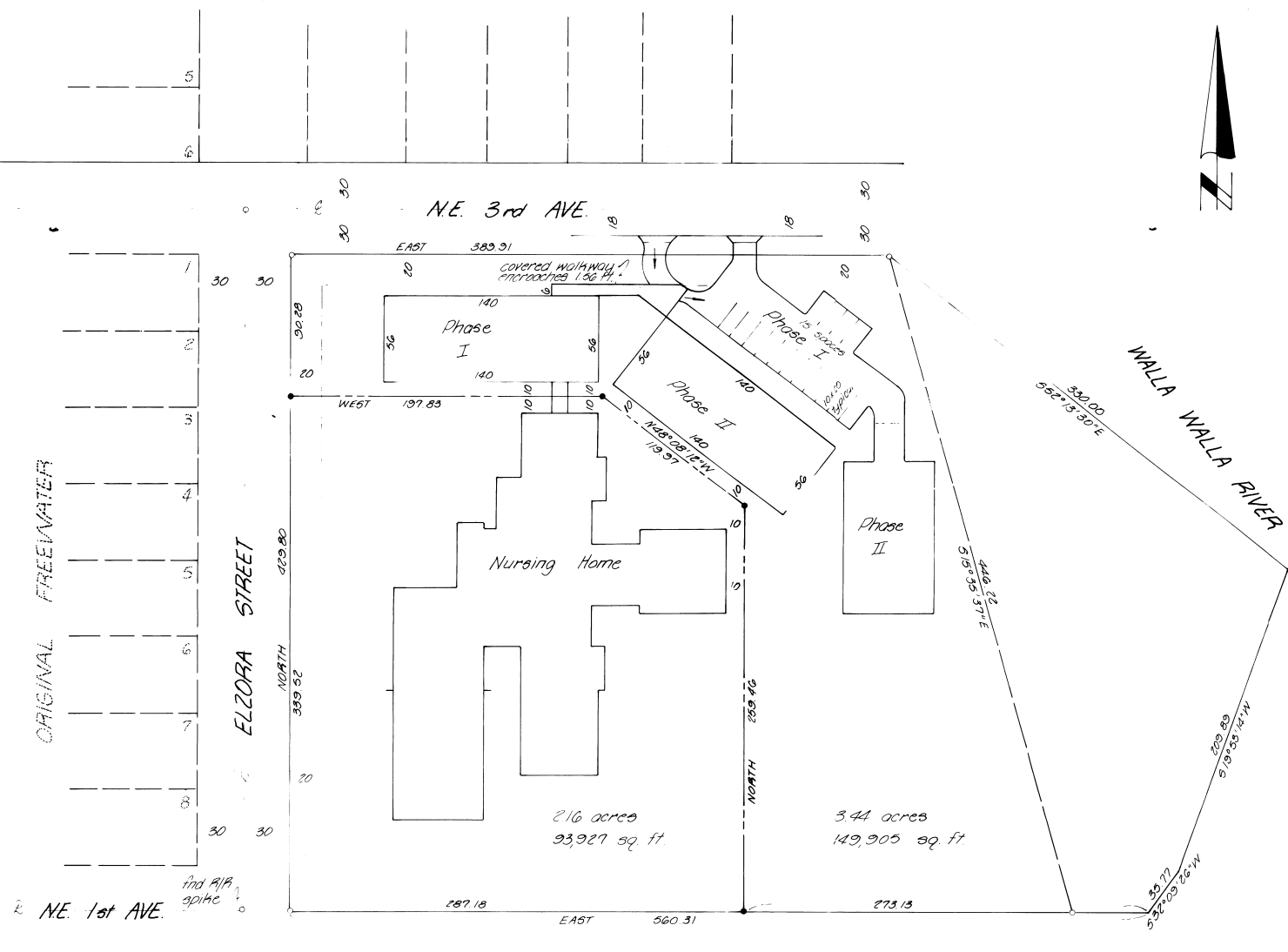

ORIGINAL FREEWATER

ELZORA STREET

WALLA WALLA RIVER

Nursing Home

NE 3rd AVE

NE 1st AVE

216 acres
93,927 sq. ft.

3.44 acres
149,905 sq. ft.

- denotes set 3/8" x 30" iron pin w/ aluminum cap stamped PLS 933
- denotes found 3/8" iron pin unless otherwise noted

Also See:
 83-195 1"=100'
 83-27D 1"=16'
 Sheet 7 of 7

KRUMBEIN ENGINEERING LTD. ENGINEERS - SURVEYORS - PLANNERS 361 S.E. Second Pendleton, Oregon	Scale 1"=50'	Drn By MLD	Drng No 84-07C	Revision 1 2-13-84
	Date 2-2-84	Clk By DHP	Job No 83-183	Revision 2 3-20-84
Survey for PAUL SEAGUIST				RECEIVED BY Umatilla County Surveyor Date <u>3/15</u> Rec'd By <u>bl</u> No. <u>85-55-R</u>
NE 1/4, SW 1/4, Sec. 1, T5N, R35E, W.M.				