

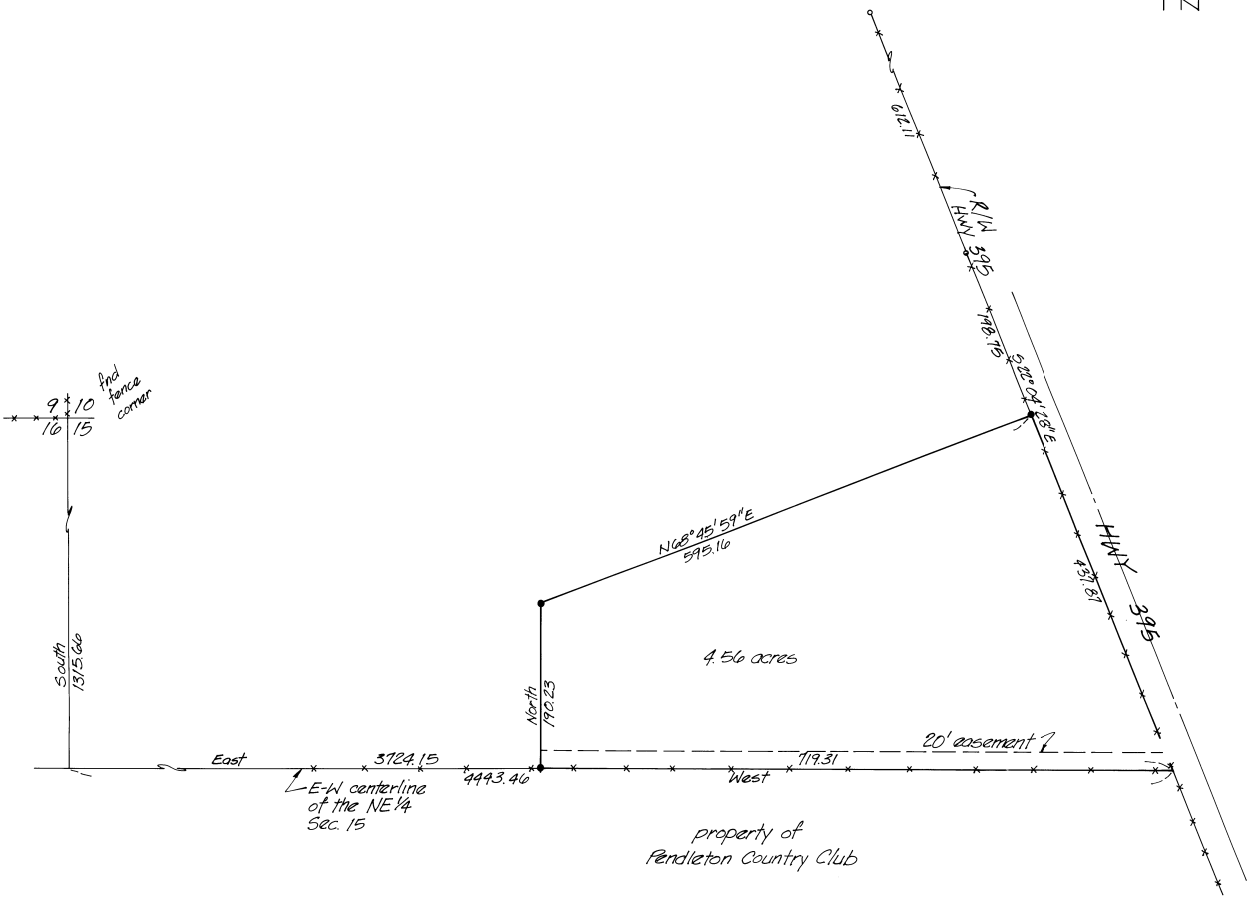

NARRATIVE:

The purpose of this survey was to divide out a 5.00 acre parcel, from that parcel belonging to Edwin and Doris Hoeft as recorded in Book 339, Page 571, in the Umatilla County Deed Records for Mr. Jim Brown. The Union Pacific Railroad shows a tie to a stone for the corner common to Sections 9, 10, 14 and 15. The stone is gone but the fence corner remains. Ties to the fence corner and to the fence line on the South line of said Hoeft property show that said fence line is the East-West centerline of the Northeast quarter of Section 15, Township 1 North, Range 32 East, W.M., and was held for the property boundary. We found State Highway right of way markers to define the Easterly boundary line. Bearings were based on said East-West centerline of Section 15 being due West.



- denotes set 5/8" x 30" iron pin with aluminum cap stamped PLS 933
- denotes find 1/2" St. Hwy P/W pin
- denotes find St. Hwy P/W bolt
- ✕ denotes fence

KRUMBEIN ENGINEERING LTD. ENGINEERS - SURVEYORS - PLANNERS 361 S.E. Second Pendleton, Oregon	Scale	Drn. By	Drng. No.	Revision 1
	1"=100'	JMS	84-62C	Revision 2
	Date	Chk. By	Job No.	
	1-8-84	MLD	84-134	

Survey for BROWN		RECEIVED BY
		Umatilla County Surveyor
		Date 3/85
		Rec'd by bc
		No. 85-33-B

N 1/2, NE 1/4 Sec 15, T.1N. R.32E. W.M.