

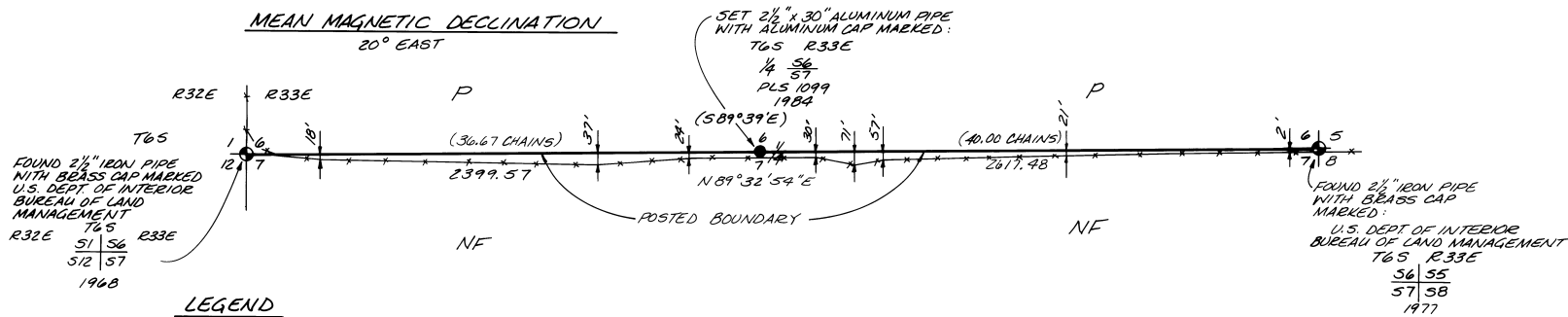

BASIS OF BEARINGS

SOLAR OBSERVATION TAKEN 1800 FT. EAST,
THE CORNER COMMON TO SECTIONS 6 & 7,
T6S, R33E, & SECTIONS 1 & 12, T6S, R32E,
ON JULY 30, 1984

MEAN MAGNETIC DECLINATION
20° EAST



LEGEND

- ⊕ FOUND MONUMENT OF RECORD AS SHOWN
- SET A 2 1/2" x 30" ALUMINUM PIPE WITH A 2 1/2" ALUMINUM CAP STAMPED AS SHOWN
- () RECORD G.L.D. DIMENSION
- *** FENCELINE
- P AREA IN PRIVATE OWNERSHIP
- NF U.S. DEPT. OF AGRICULTURE - FOREST SERVICE LANDS

REFERENCE MATERIAL

RECORDS OF THE ORIGINAL GENERAL LAND OFFICE SURVEY PERFORMED BY FRANK CAMPBELL UNDER CONTRACT NO. 468 DATED APRIL 12, 1883.

RECORDS OF THE REMONUMENTATION OF CERTAIN ORIGINAL CORNER POINTS IN T6S, R33E BY THE BUREAU OF LAND MANAGEMENT, 1977.

POSTING NOTE

Boundary line posting consists of placing steel posts intervisibly along and within one foot of the true line with a Forest Service sign attached indicating the location of National Forest Land. True line was established between corners by direct sighting or by calculated offsets from a random traverse.

NARRATIVE

This survey was performed at the request of the Umatilla National Forest, U.S. Dept. of Agriculture, for the purpose of locating and marking a portion of the corners and lines of Umatilla National Forest Lands.

A thorough, but unsuccessful, search was conducted for evidence of the original 1/4 corner. The 1/4 corner was restored by survey at its proportionate position along the line between the NE and NW corners of Section 7, T6S, R33E as shown.

The relative positions of the section corners shown was determined by a field survey utilizing closed traverse and redundant tie survey methods.

Note that the location of the existing fence is not shown to scale on this drawing.

METRIC EQUIVALENT

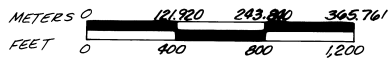

SURVEYOR'S STATEMENT

I, Gary L. Langlitz, a Registered Land Surveyor in the State of Oregon, hereby certify that this plat and the notes hereon or attached are a correct representation of a survey I performed during July 1984 - Sept. 1984 for the U.S. Forest Service, in accordance with the statutes of the State of Oregon and the Articles of the Hello-Blue 1984 Cadastral Survey Contract No. 00-04R3-4-869.

Gary L. Langlitz 10-9-84

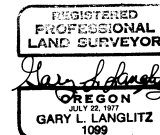

RECEIVED BY
Umatilla County Surveyor
Date 9/84
Rec'd By bc
No. 04-104-B

LOCATED IN T6S, R33E, N.M.
UMATILLA COUNTY, OREGON
(HELLO-BLUE CADASTRAL SURVEY)

FOR: U.S. DEPT. OF AGRICULTURE - FOREST SERVICE

SCALE: 1" = 400'

DATE: AUG-SEPT. 1984
JOB NO. 04-70

Anderson
Associates, Inc.
engineering • surveying • materials testing
LA GRANDE, ORE. & WALLA WALLA, WASH.

SHEET NO. 1/1