

3W 1/4, SEC. 26, T4N, R37E, W.M.

NARRATIVE:

The purpose of this survey was to establish the boundaries of that parcel belonging to Debbie Williams and Lois Smith as recorded on Page 251 of Roll 89 of the Deed Records of Umatilla County, Oregon.

A survey by William Wells, P.L.S., has recently been completed as shown on our drawing. We verified his measurements to the quarter corner common to Section 26 and the authenticity of the section corner and quarter corner.

The bearings and distances conform to the legal descriptions of this and surrounding properties.

Distance to cabins shown are as they existed on October 20, 1983.

- denotes 3/8" x 30" iron pin with aluminum cap set, stamped PLS 933
- denotes monument found as noted

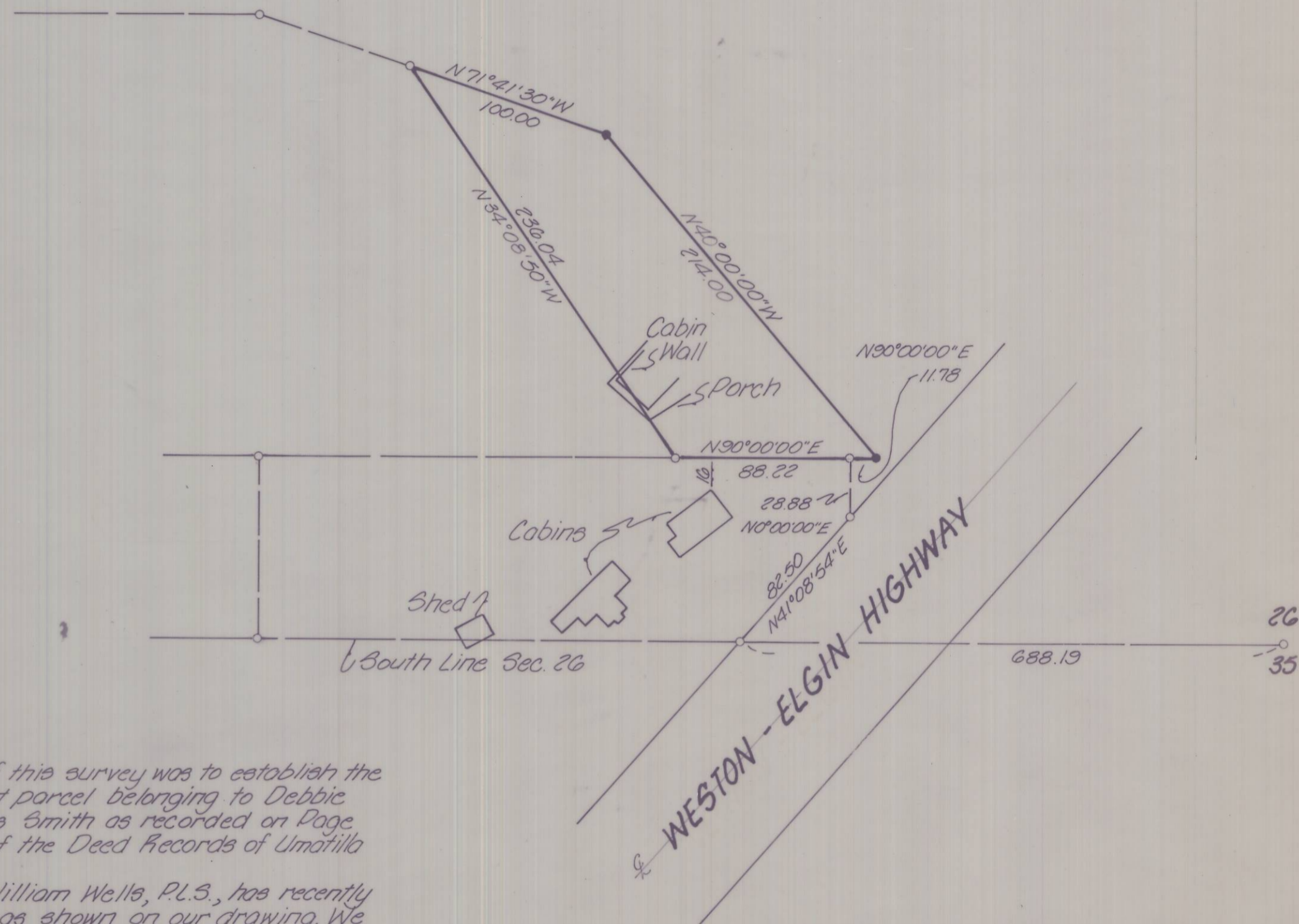

KRUMBEIN ENGINEERING LTD. ENGINEERS - SURVEYORS - PLANNERS 361 S.E. Second Pendleton, Oregon	Scale as shown	Drn. By MJD	Drng. No. 83-46C	Revision 1
	Date 10-21-83	Ckd. By DHA	Job No. 83-125	Revision 2
Survey for WILLIAMS & SMITH 3W 1/4, Sec. 26, T4N, R37E, W.M.		REGISTERED PROFESSIONAL SURVEYOR DAVID H. KRUMBEIN 933		RECEIVED BY Umatilla County Surveyor Date 4/5/84 Rec'd By bc No. 84-38-B