

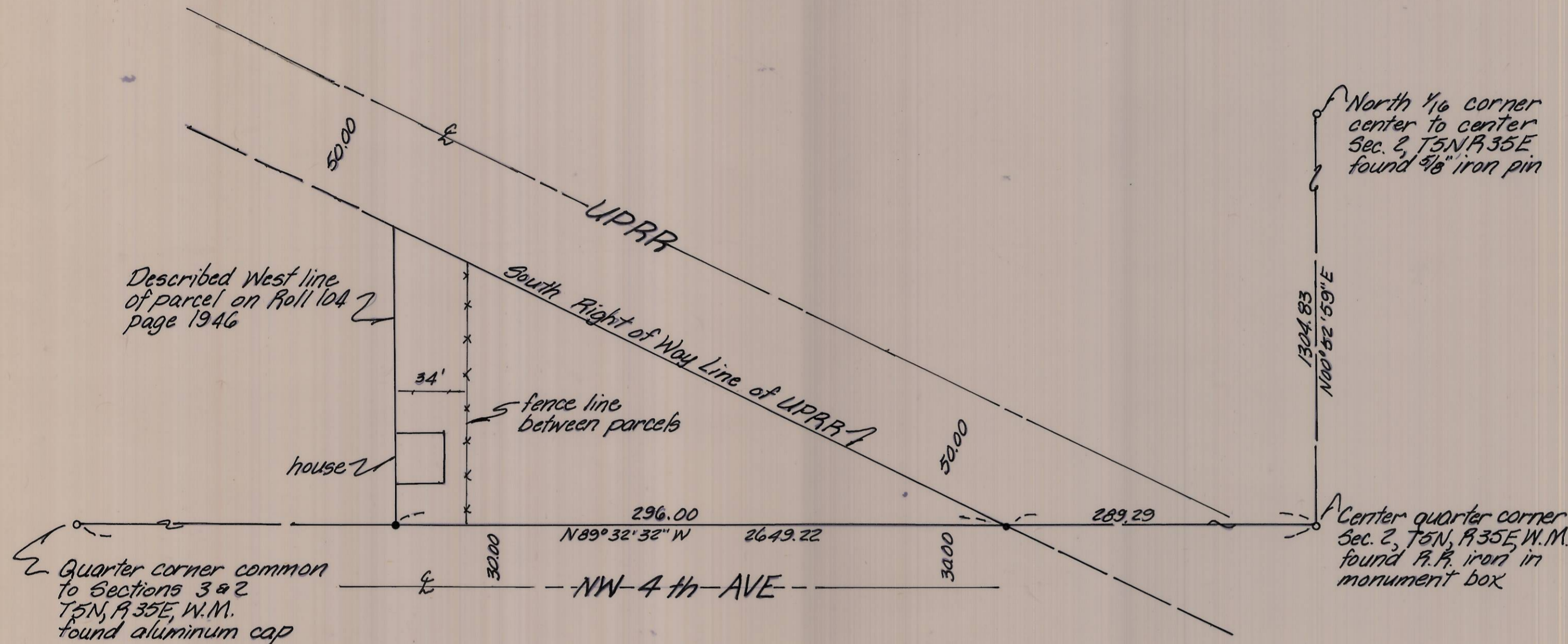

**NARRATIVE:**

The purpose of this survey is to establish the boundaries of that parcel conveyed to H & E Jones Construction on Page 1946 of Roll 104 of the Deed Records of Umatilla County, Ore. The points shown as found are as indicated on County Surveyor Drwg. No. 5-157-C. This drawing is a remonumentation survey done for the Umatilla County Surveyor. The South line of the right of way was established by chaining 50 feet at right angles to the centerline of the Union Pacific Railroad tracks. The survey does not agree with the improvements on the ground. It appears that all of the parcels on the North side of the centerline of the section were laid out incorrectly. Bearings are based upon County Surveyor Drwg. No. 5-157-C.



- denotes 3/8" x 30" iron pin with aluminum cap set, stamped PLS 933
- denotes monument found as noted

<b>KRUMBEIN ENGINEERING LTD.</b> ENGINEERS - SURVEYORS - PLANNERS 361 S.E. Second Pendleton, Oregon	Scale 1" = 50'	Drn. By MLD	Drng. No. 83-51C	Revision 1
	Date 12-8-83	Ckd. By DHH	Job No. 83-143	Revision 2
Survey for <b>HERMAN JONES</b>			RECEIVED BY Umatilla County Surveyor Date 4/5/84 Rec'd By bc No. 84-33-B	
SE 1/4, NW 1/4, Sec. 2, T5N, R35E, W.M.				