

Used the intersection of a North-South fence line and a fence line running East, set a 2 1/2" B.C. on a 2 1/2" iron pipe

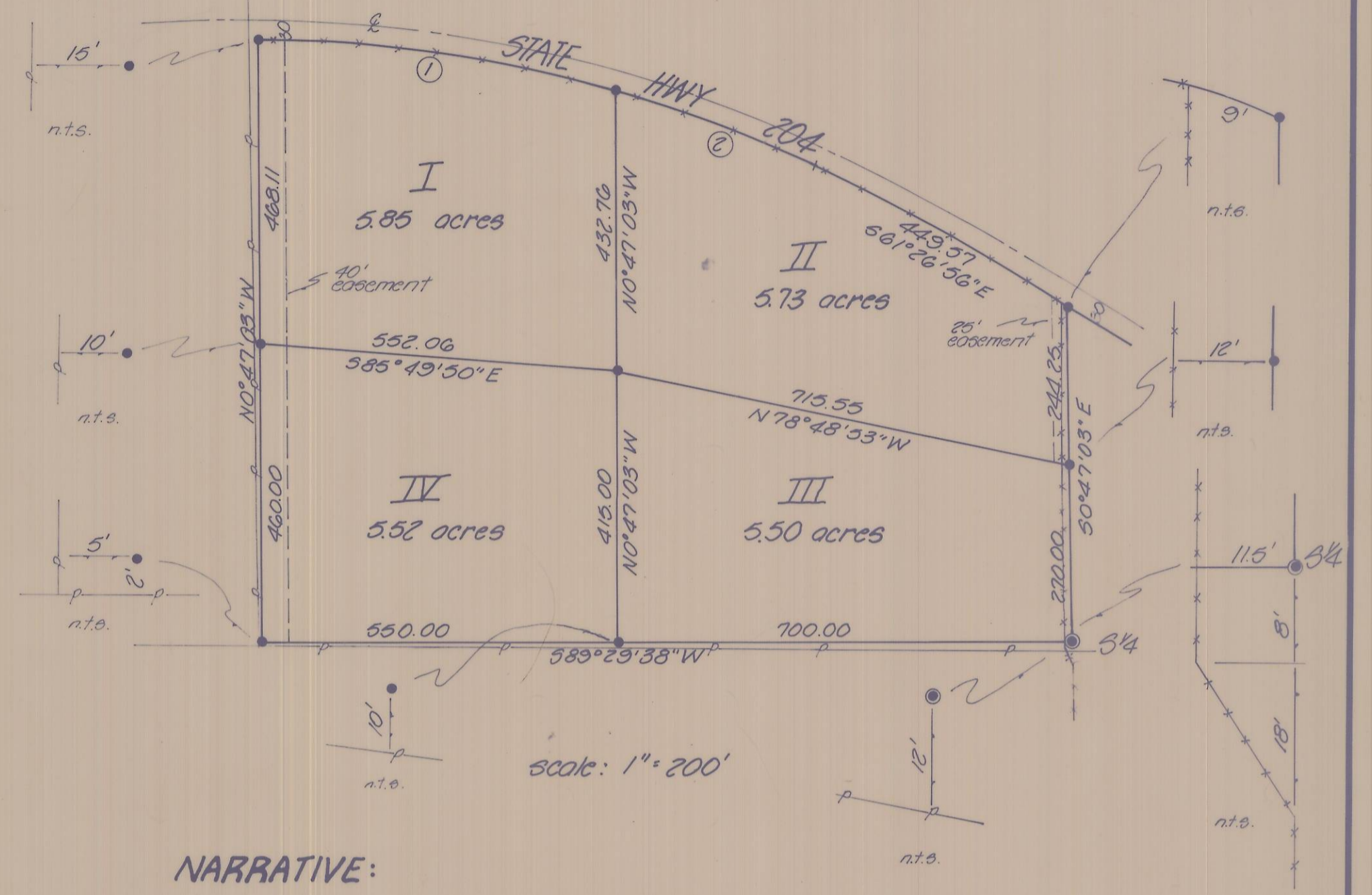

① CURVE DATA		②	
r=	2092.07	r=	2092.07
a=	557.88	a=	329.76
ch=	556.22	ch=	329.42
	582°12'01"E		370°02'43"E



**NARRATIVE:**

The purpose of this survey was to establish the boundaries of those lands belonging to William J. Napier as recorded on Page 1070 of Roll 15 of the Deed Records of Umatilla County, Oregon.

The SW corner of Section 25 is a 3/4" iron rod as called for on County Surveyor Drwg. No. R-45-C. The South quarter corner is a 3/4" iron pipe, origin unknown, which is half way between the section corners and on line with an old North-South fence line. The SE corner of the section is a 1/2" iron pin as called for on County Surveyor Drwg. No. Q-752-Ax and Q-753-Ax.

The North quarter corner was established at the intersection of a North-South fence line and a fence running to the East. No other evidence was found at any of the corners.

The centerline of the existing pavement was used as the centerline of a 60 foot right of way for State Highway 204.

The bearings are based upon the original GLO bearing on the South line of Section 25 being N89°47'E.

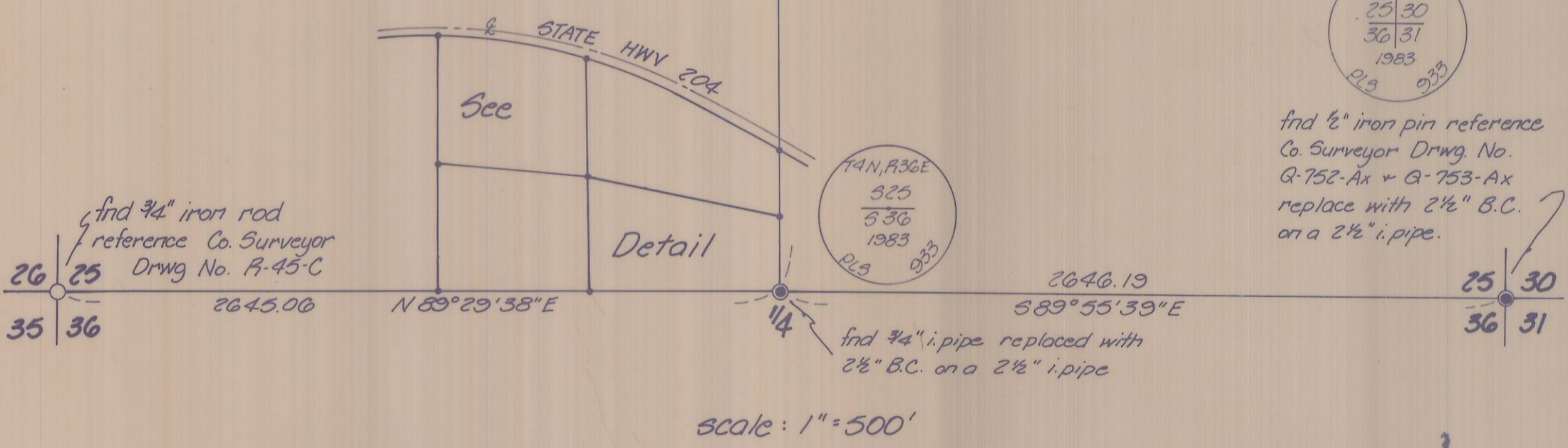

find 1/2" iron pin reference Co. Surveyor Drwg. No. Q-752-Ax + Q-753-Ax replace with 2 1/2" B.C. on a 2 1/2" i. pipe.



find 3/4" i. pipe replaced with 2 1/2" B.C. on a 2 1/2" i. pipe

- denotes 3/8" x 30" iron pin with aluminum cap set, stamped PLS 933
- denotes monument found as noted
- denotes set 2 1/2" Brass Cap on a 2 1/2" iron pipe
- \*\*\* denotes fence
- P- denotes power line

<b>KRUMBEIN ENGINEERING LTD.</b> ENGINEERS - SURVEYORS - PLANNERS 361 S.E. Second Pendleton, Oregon	Scale as shown	Drn. By MLD	Drng. No. 83-44C	Revision 1
	Date 10-12-83	Ckd. By DHL	Job No. 83-119	Revision 2
Survey for <b>NAPIER</b>				RECEIVED BY Umatilla County Surveyor Date 4/8/84 Rec'd By <i>bc</i> No. 84-30-B
SE 1/4, SW 1/4, Sec. 25, T4N, R36E, W.M.				