

NARRATIVE OF SURVEY

The purpose of this survey was to establish the boundary of the following described parcel within Section 26, Township 5 North, Range 28 E., W.M.: North half of the northwest quarter of northeast quarter, excepting there from the south 247.5 feet thereof; North half of Northeast quarter of Northeast quarter. Subject to any and all rights of way and roads.

Instrument used was an HP3820A Total station 1" Theodolite. Section lines and divisions were based on found monuments as shown. Basis of bearing is found 1/2" iron pins set by Edwards in a 1980 survey for Baggett. My survey and traverse agreed with the Edwards surveys, except where indicated and noted. Variations are explained by the recently monumented N.E. Corner of Sec. 26, the position of which is 0.64' North of the position accepted by Edwards. The record of the establishment of the south 1/4 corner of Sec. 26 is not clear, however, this position has been used in extensive surveys to the south and to establish the southeast corner of Sec. 26. I accepted the record position in this survey, based on the perpetuation of the corner position.

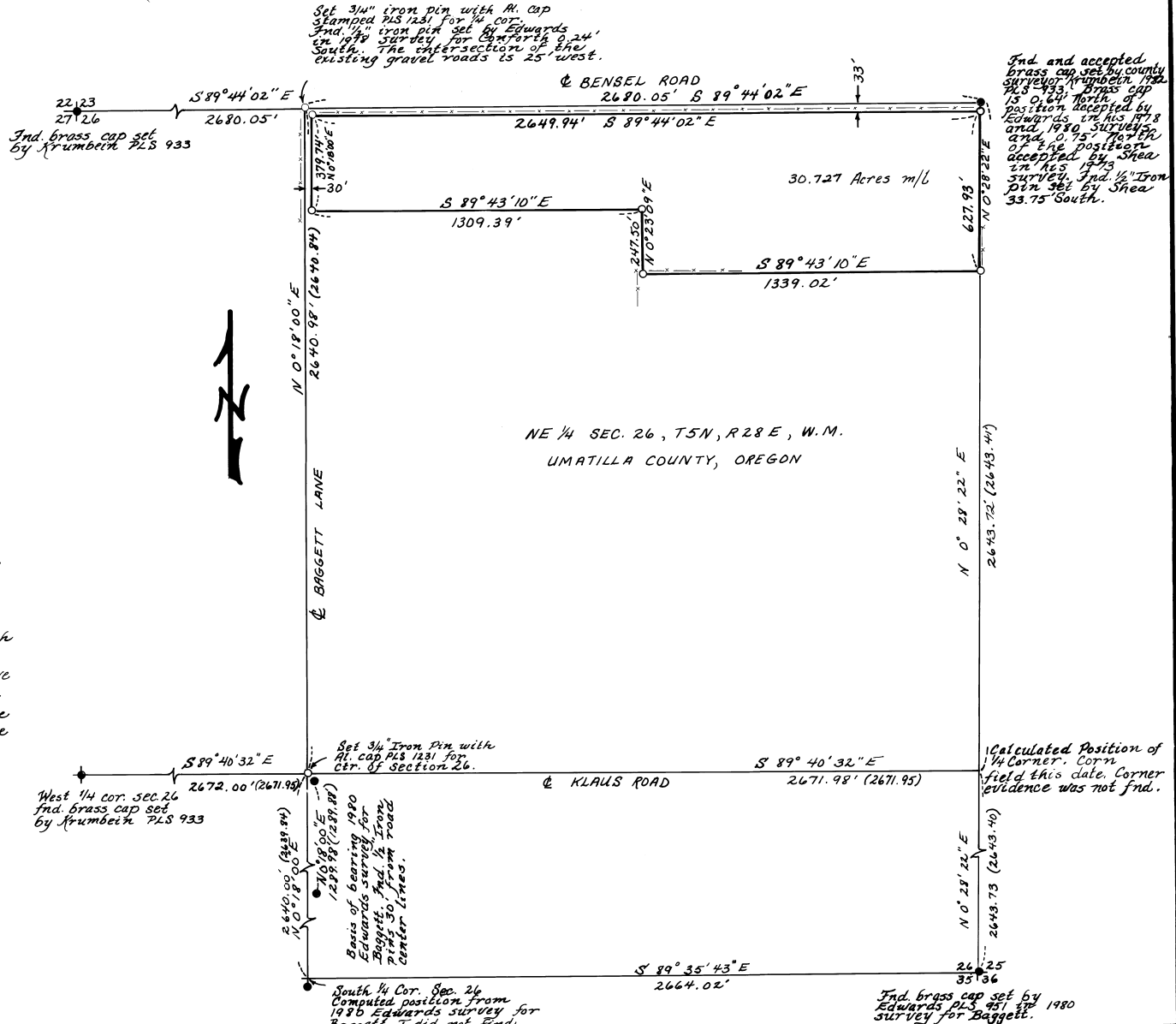

Daniel S. Kaufman

SURVEY FOR:
Daniel & Vickie Kaufman
DATE: Oct. 30, 1983
SCALE: 1" = 300'
● MONUMENTS FOUND (000) RECORD
○ SET 5/8" IRON PIN AL. CAP PLS 1231.
3/4" PINS SET WHERE NOTED.