

LEGEND

- - SET 5/8" x 30" I. ROD WITH PLASTIC CAP MARKED "W.R.WELLS-PLS1106"
- - FOUND MONUMENT AS NOTED.
- (000) - DISTANCES OF RECORD.

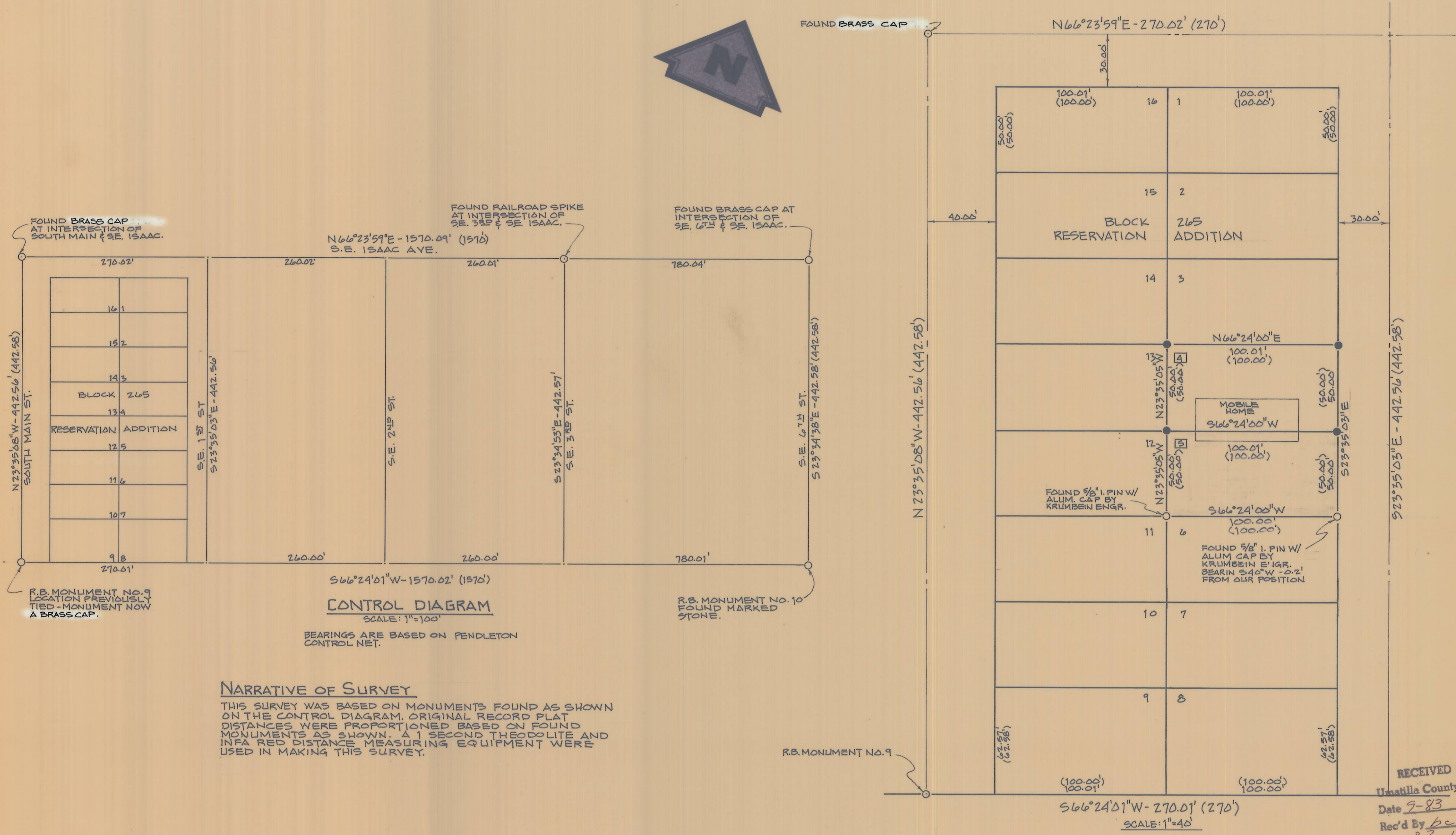

REGISTERED
PROFESSIONAL
LAND SURVEYOR
William R. Wells
OREGON
JULY 22, 1977
WILLIAM R. WELLS
1106

WILLIAM R. WELLS, PLS
LAND SURVEYING SERVICES
P.O. BOX 1696
PENDLETON, OREGON 97801
PHONE: 503 276 6362
Date: 8-28-83 Dr. By: WRW
Ck. By: WRW No: 3-18

PROJECT:
SURVEY FOR
EVERETT Q. SIMS
LOT 5 BLOCK 265 OF THE
RESERVATION ADDITION
TO THE CITY OF PENDLETON