

STATE HIGHWAY NO. 11

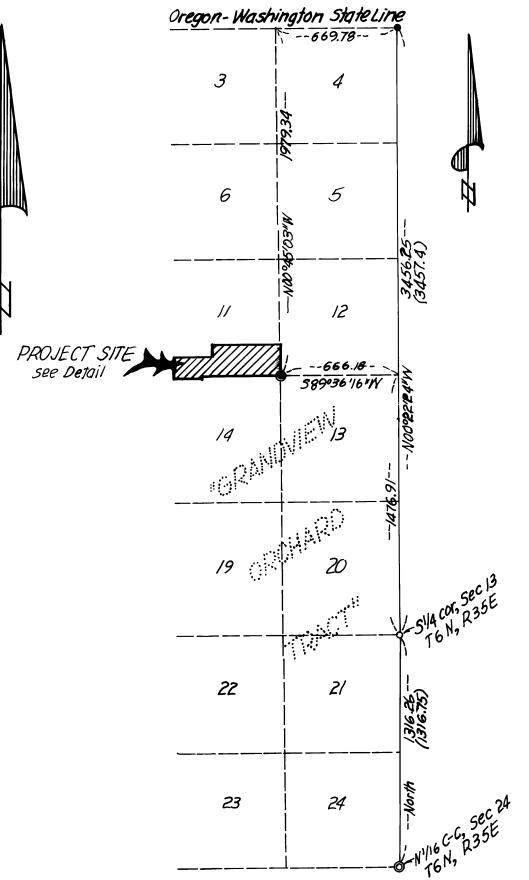
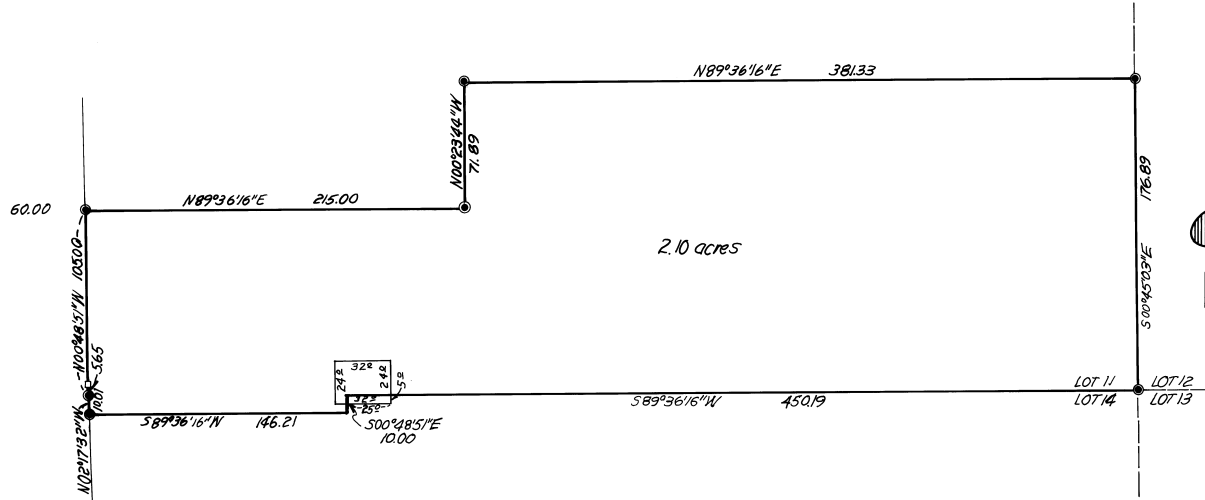

NARRATIVE

The purpose of this survey was to establish the boundaries of that parcel described on Roll 62, Page 1099 of the Deed Records of Umatilla County, Oregon. We found three points on the East line of "Grandview Orchard Tract". This established the control for the North, South, and East lines of this parcel. The West line was established from the Oregon State Highway Department monument as shown.

Bearings are based upon the North-South centerline of Section 24 being North.

- denotes 5/8 in x 30 in. iron pin with aluminum cap set
- denotes Brass Plug found, apparently set at time the Plat of "Grandview Orchard Tract" was platted
- denotes stone with 4" found as noted on the Plat of "Grandview Orchard Tract"
- denotes 3/4 in. iron pipe found as noted on a survey for Snow and Evans by Ralph Thompson, dated October 18, 1965, Umatilla County Survey Records drawing no. A-39-AX
- denotes Oregon State Highway Department right-of-way monument found
- () denotes distance of record

RECEIVED BY
Umatilla County Surveyor
Date 11-82
Rec'd By BLS
No. 82-131-B



KRUMBEIN ENGINEERING CO. ENGINEERS - SURVEYORS - PLANNERS 221 S. Main, Pendleton, Oregon	SCALE as shown
	DATE July 12, 1982
Survey for SIMRELL	DRN. BY K.R.H.
Parcel located in Lot 11, "Grandview Orchard Tract"	CKD BY M1
	DRNG. NO. 82-22C