

CHERRY ST.

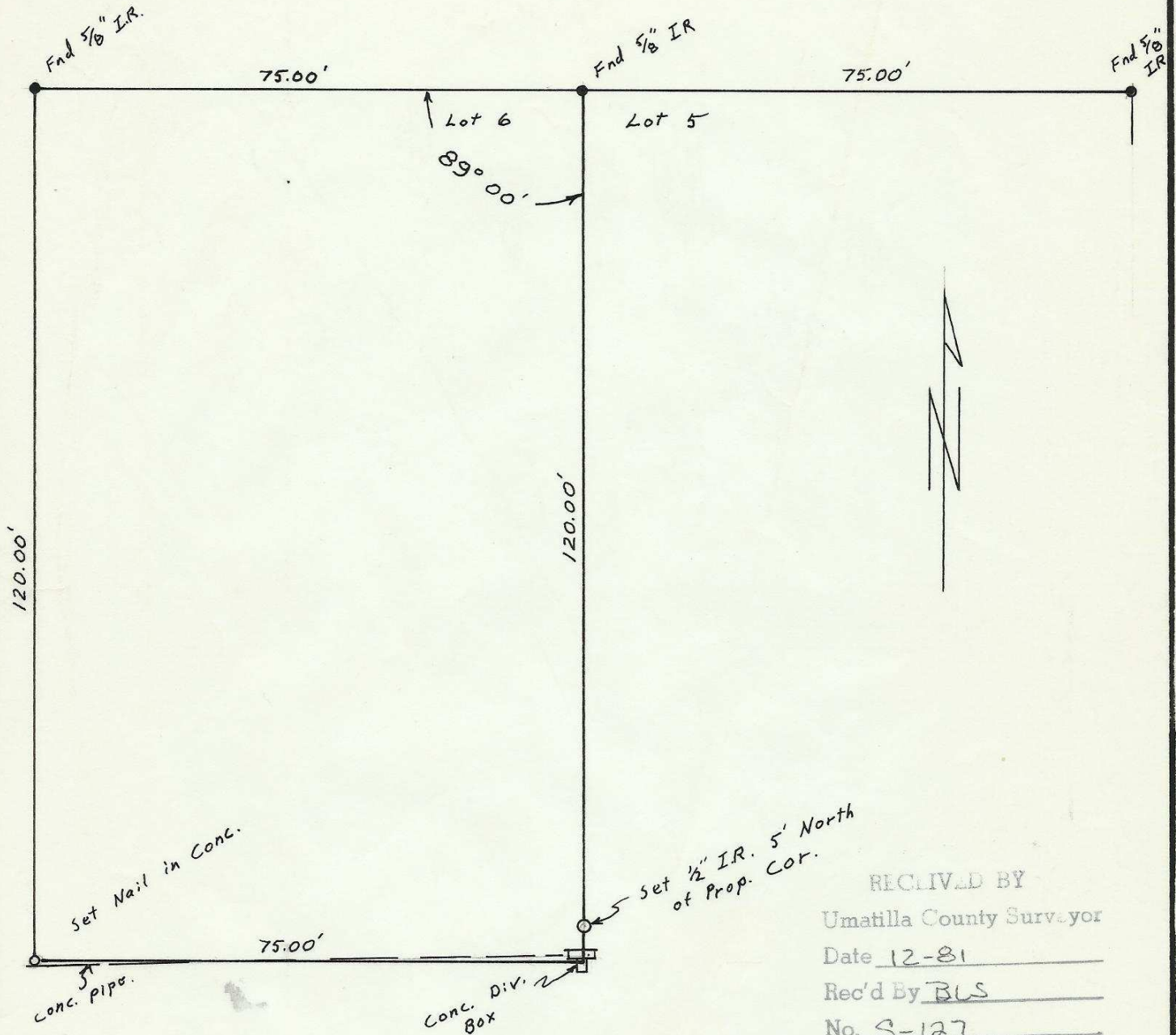

RECEIVED BY  
 Umatilla County Surveyor  
 Date 12-81  
 Rec'd By BLS  
 No. S-127

REGISTERED  
 PROFESSIONAL  
 LAND SURVEYOR

*G. Dennis Edwards*

OREGON  
 JULY 16, 1971  
 G. DENNIS EDWARDS  
 951

SURVEY FOR M.E. FIELD  
 in Lot 6, B1K "E" SANDBUR RANCHO  
 ADD. in NW 1/4 Sec. 16, T5N, R28E, W.M.  
 UMATILLA Co. Ore.

Scale 1" = 20'      8/26/81  
 Job # 5 0100109

EDWARDS SURVEYING  
 P.O. Box 763, HERMISTON,  
 ORE.  
 567-3336      S-127-Ax