

FOUND 5/8" I.R.
N.E. COR. SEC. 5

PUNKIN CENTER RD.

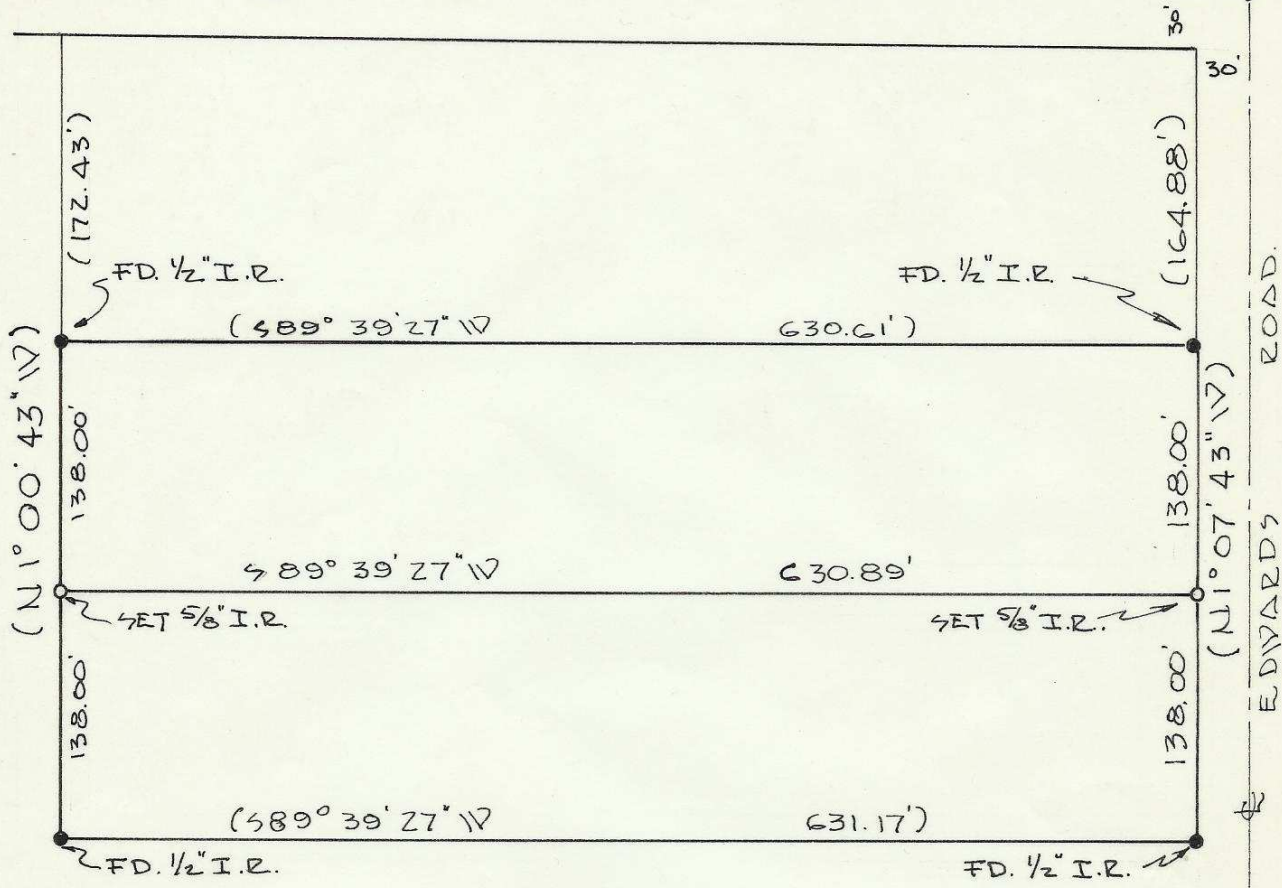

NOTE: BEARINGS BASED UPON
EDWARDS 1978 SURVEY
FOR MAXWELL

RECEIVED BY
 Umatilla County Surveyor
 Date 6-81
 Rec'd By BLS
 No. S-82-Ap SCALE: 1" = 100'



SURVEY FOR : DICK MAXWELL

● MONUMENTS FOUND
 ○ MONUMENTS SET
 DATE: 4-10-81
 (000) RECORD

LOCATION: NE 1/4 SEC. 5, T4N, R29E 10.M.
 UMATILLA COUNTY, ORE.
 JOB NO: 78104060

EDWARDS SURVEYING P.O. BOX 763 HERMISTON, ORE. 567-3336

S-82-Ap