

S-80-Ax

3 2 N 89° 26' 08" W (2639.81') BASE BEARING - 1980 KROMBEIN SURVEY FOR COUNTY.  
10 11 FD. 1/2" I.R. 7ET 5/8" I.R. ELM. AVE. FD. P.C. N 1/4 COR. SECTION 11

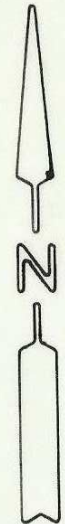
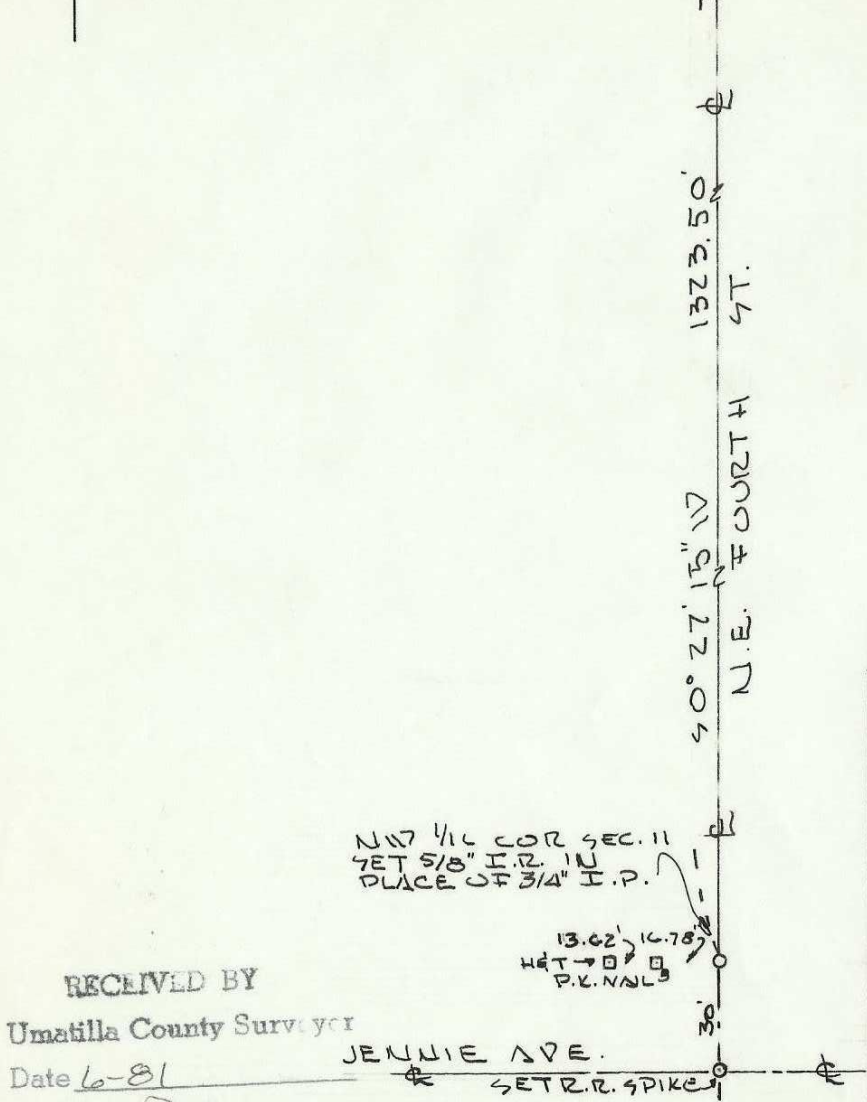

REGISTERED  
PROFESSIONAL  
LAND SURVEYOR

*G. Dennis Edwards*

OREGON  
JULY 16, 1871  
G. DENNIS EDWARDS  
951

SURVEY FOR: TRI-STATE CONSTRUCTION  
BELLEVUE, WASHINGTON  
LOCATION N.W. 1/4  
SEC. 11, T 4 N, R 28 E, W.M., UMATILLA COUNTY, OREGON  
DATE 5/26/81 SCALE: NONE  
● MONUMENTS FOUND (000) OF RECORD  
○ IRON RODS SET JOB NO. 5810100A  
EDWARDS SURVEYING P. O. Box 763  
567-3336 Hermiston, Ore.

N 1/4 COR SEC. 11  
7ET 5/8" I.R. IN  
PLACE OF 3/4" I.P.

13.62' 16.78'  
HET → 0 → 0  
P.L. NALS

RECEIVED BY  
Umatilla County Surveyor  
Date 6-81  
Rec'd By BLS  
No. S-80-Ax

JENNIE AVE.  
SETR.R. SPIKE