



REGISTERED
PROFESSIONAL
LAND SURVEYOR

G. Dennis Edwards

OREGON
JULY 16, 1971
G. DENNIS EDWARDS
951

- (A) - 90° 07' 51"
- (B) - 89° 52' 09"
- (C) - 90° 07' 51"
- (D) - 89° 52' 09"

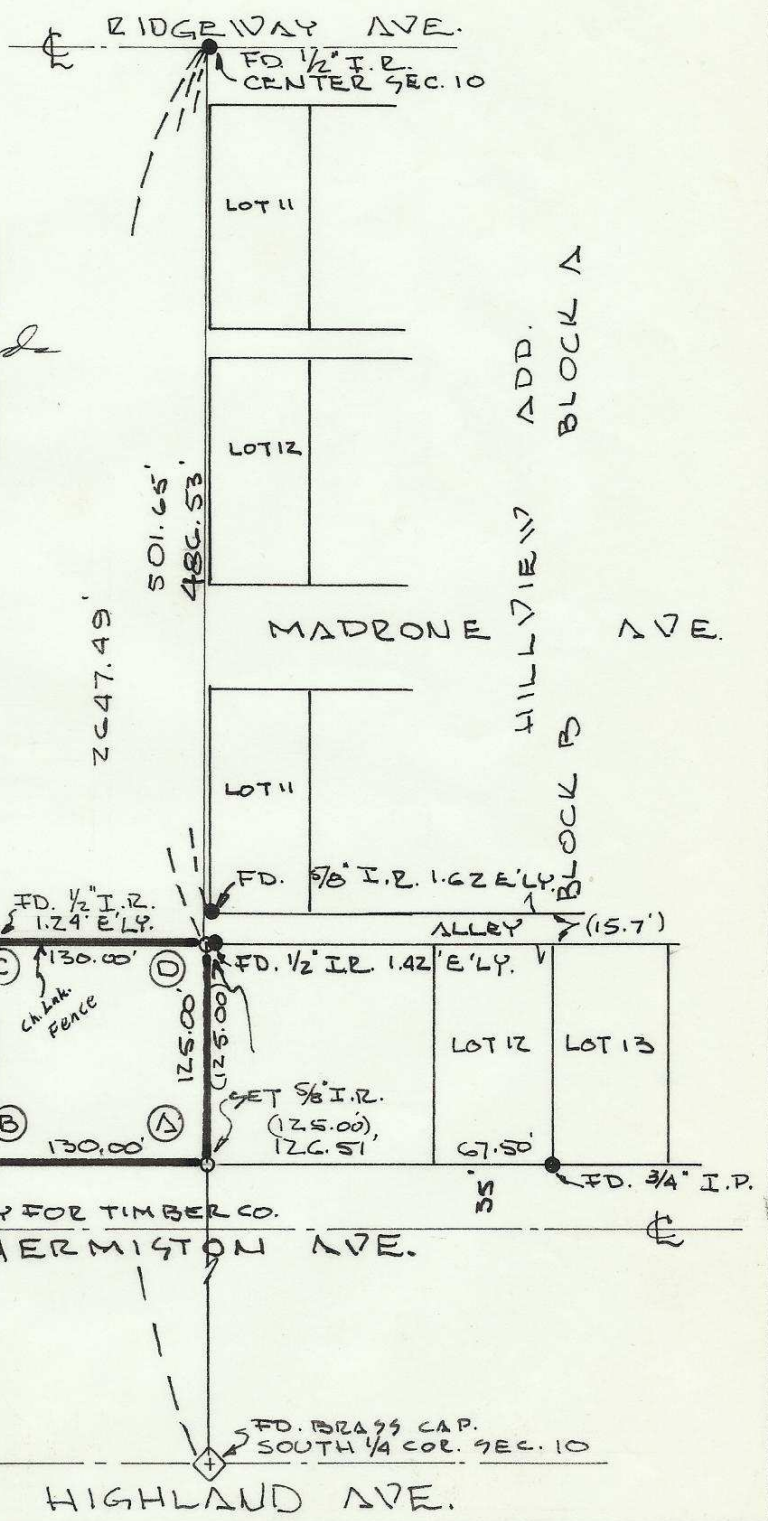

THIRD ADD.
TO HERMISTON
LOT 1C
BL. B

FD. 1/2" I.R. 3.0' SOUTH
K OF LOT CORNER
SEE EDWARDS 1978 SURVEY FOR TIMBER CO.

RECEIVED BY
Umatilla County Surveyor
Date 4-81
Rec'd By BLS
No. S-34-Ax

HERMISTON AVE.

HIGHLAND AVE.

SURVEY FOR: M. RICE

| | | |
|--|--|--|
| ● MONUMENTS FOUND ○ MONUMENTS SET (OOO) RECORD | LOCATION: 2ND 1/4 SEC. 10, TAN. R28E, W. M. UMATILLA CO. OREGON. | DATE: 4-3-81 SCALE: 1" = 100' JOB NO. 98104057 |
| EDWARDS SURVEYING P.O. BOX 763 HERMISTON, OR. 567-3336 | | |

S-34-Ax