

# SURVEY IN BLOCKS 1, 5, & 8, RIVERSIDE ADD.

MILTON-FREEWATER, OREGON

SURVEYED FOR GLENN & TINA DRYBURGH

BY VICTOR M. MCLIND

JULY, 1980

SCALE: 1" = 50'

R-143-Ax

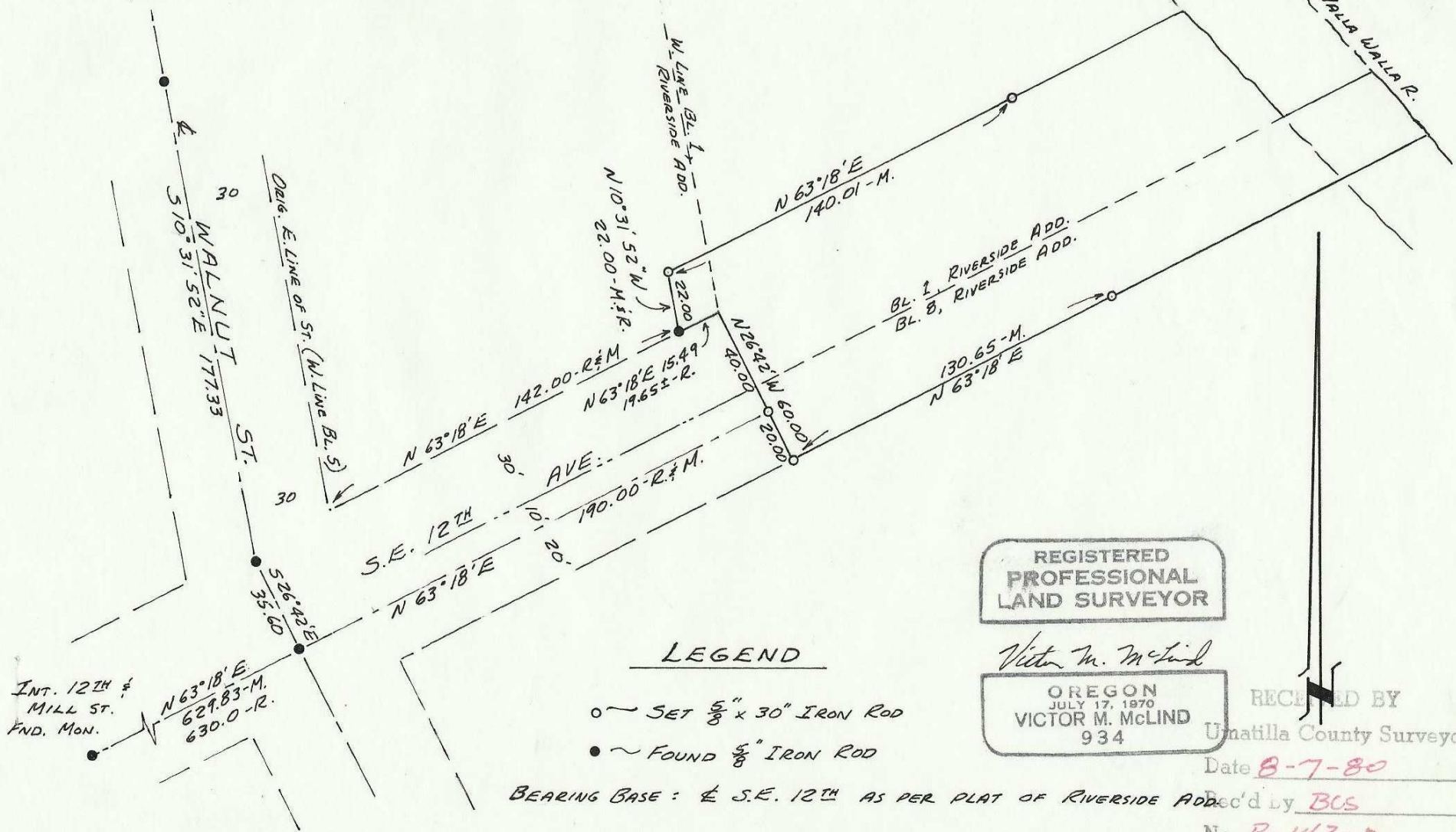

Victor McLind, Surveyor  
Route 3, Box 2  
Milton-Freewater, OR  
97862

Narrative of Survey for Glenn and Tina Dryburgh

Located in Blocks 1, 5, and 8, Riverside Addition, Milton-Freewater, OR

The Purpose of this survey was to mark my client's property lines.

My control was the Street Mon. @ S.E. 12th & Walnut (a 5/8" iron rod),  
the Street Mon. @ S.E. 12th and Mill, a 5/8" iron rod at Walnut and  
S.E. 11th, and a 5/8" iron rod at the angle point in Walnut.

From the 5/8" rod at 12th @ Walnut I extended the centerline of 12th N 63° 18' E  
190.00 feet as per plat and set a 5/8" iron rod for control on the S.W. Line of  
Block 8. Thence I went S 26° 42' E 20.00 feet and set a 5/8" rod for the corner  
of the Dryburgh property, Thence N 63° 18' E 130.65 feet and set a 5/8" rod to mark  
the s. property line of Dryburgh.

From the calculated position of the original S.W. Corner of Bl. 5, Riverside Add.,  
I went N 63° 18' E 142.00 feet as per deed and found a 5/8" rod marking the  
corner of the Dryburgh property. Thence I went N 10° 31' 52" W, parallel with  
the west line of Block 5, 22.00 feet and set a 5/8" rod. Thence I went N 63° 18' E  
140.01 feet and set a 5/8" rod to mark the N. property line of Dryburgh.

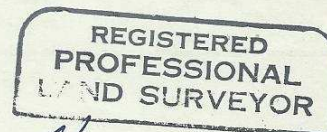

*Victor M. McLind*

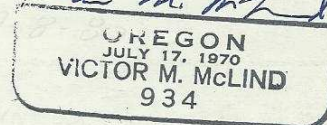

7-8-80

RECEIVED BY  
Umatilla County Surveyor  
Date \_\_\_\_\_  
Rec'd by \_\_\_\_\_  
No. R-143-Ax