

5N, R35 Sec 2

ELMO E. ROBNETT

Registered Land Surveyor

Box 0176
MILTON, OREGON

NE 2

PLAT

LOTS 9, 10, 11, 12, 13 & S. 12' of 14 BLOCK 57.

ORIGINAL TOWN.

CITY OF FREEWATER, OREGON.

SCALE 1" = 60' APRIL 1948.

REGISTERED
OREGON
LAND SURVEYOR

Elmo E. Robnett

MARCH 8, 1948
ELMO E. ROBNETT
169

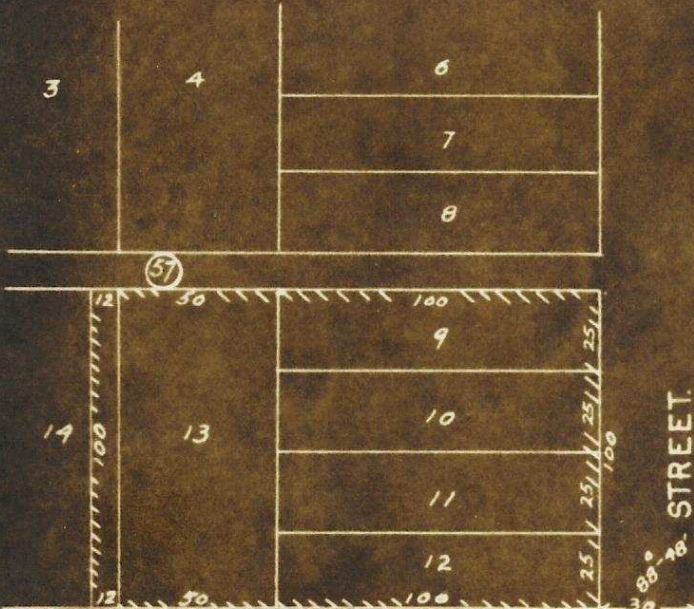

HARRISON STREET.

STREET.

ROBBINS

STREET.

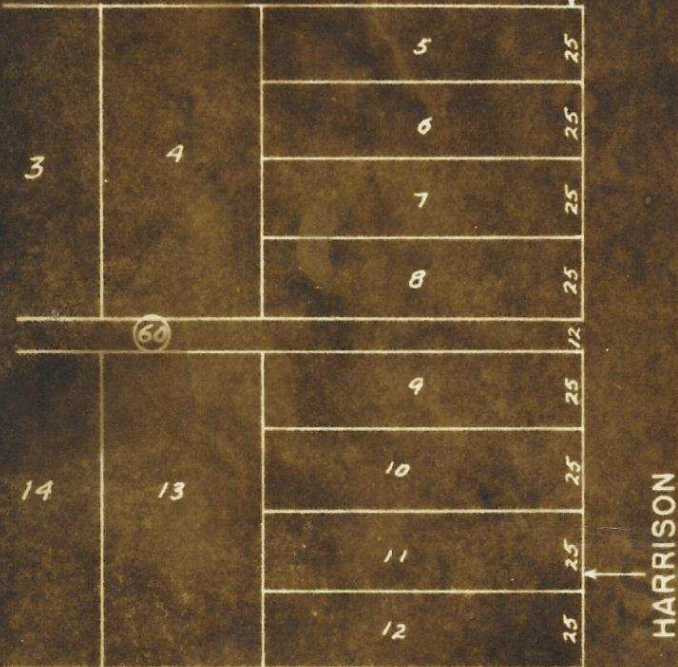

HARRISON

MAIN

DEPOT

STREET.

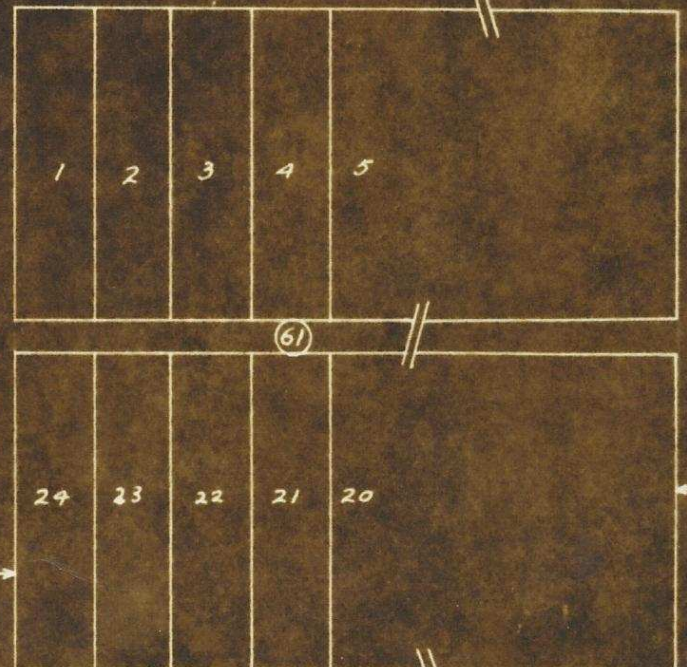

2-1910-7K

G-72

ELMO E. ROBNETT

Registered Land Surveyor

Box 0176
MILTON, OREGON

LOTS 9, 10, 11, 12, 13 and South 12' of 14 Block 57

ORIGINAL TOWN OF FREEWATER

From the monument at the centerline of Main and Depot Streets I ran along the centerline of Depot Street, North 670 feet; thence at an Angle $88^{\circ} 48'$ to the right angle along the centerline of Harrison Street, 302 feet to a point on the East line of Robbins Street; thence I ran out the outside Boundary of the property according to the recorded plat of Freewater.

Q-1410-Ax