

5.

N. 0° 49' W. N-S E Sec. 5.

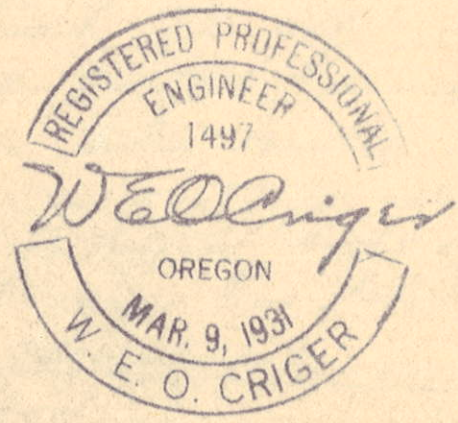

Map of Descriptive tract of land located in S.E. 1/4 of Sec. 5, T. 2 N., R. 32 E. W.M., North and adjacent to U.S. Hwy. and west of Pendleton, Umatilla County, Oregon. Surveyed, staked and plotted April, 1950 - By W. E. O. Criger. Scale: 1 inch = 200 feet

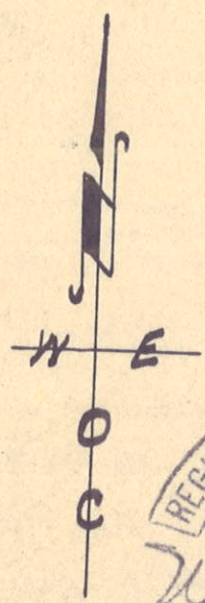
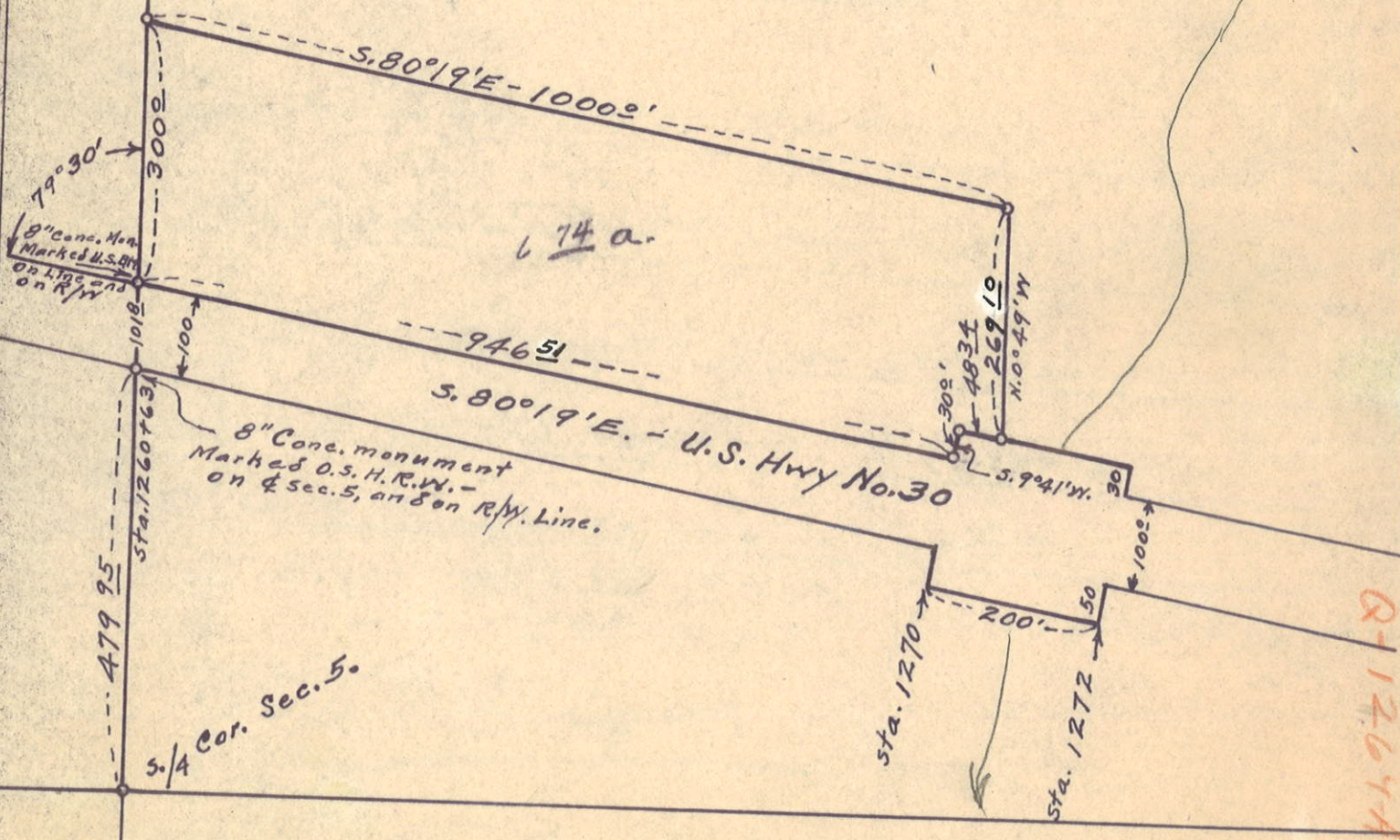

Q-1264-A

50

Orig

Q-1264-Ax

W. E. O. CRIGER
CONSULTING ENGINEER

Dundleton, Oregon.
April-18-1950-

Memorandum - Field notes of Survey in
Sec. 5, T. 2 N., R. 32 E. W. M.

From the South $\frac{1}{4}$ corner of above stated section
five, which itself was established by running
out the south line of section five, I ran
north on the north and south center line of
section 5 - 580²⁵ ft. where a concrete monument
marks the north Right of way line of the Oregon
State Highway - For the point of beginning:

Bearings taken from U.S. Hwy. Datum. - (U.S. No. 30)

N. $0^{\circ}49'W$.
300⁰ Ft.

Set an iron pin for N.W. Corner.

Th. S. $80^{\circ}19'E$
1000⁰ Ft.

Set an iron pin for N.E. Corner.

S. $0^{\circ}49'E$. 269¹⁰ Ft. To N. Boundary of U. S. Hwy. No. 30. Set iron pin.

N. $80^{\circ}19'W$
48³⁴ Ft.

To Cor. Extra width strip. set iron pin.

S $9^{\circ}41'W$.
30⁰ Ft.

To N. R/W. U. S. Hwy. No. 30. Set iron pin.

N. $80^{\circ}19'W$
946⁵¹ Ft.

On N. R/W. Line to original point.

Closure 0.03 E+W. } Lat. + Dep. -
✓ 0.01 N+S.

W E O Criger,

06-153-77