

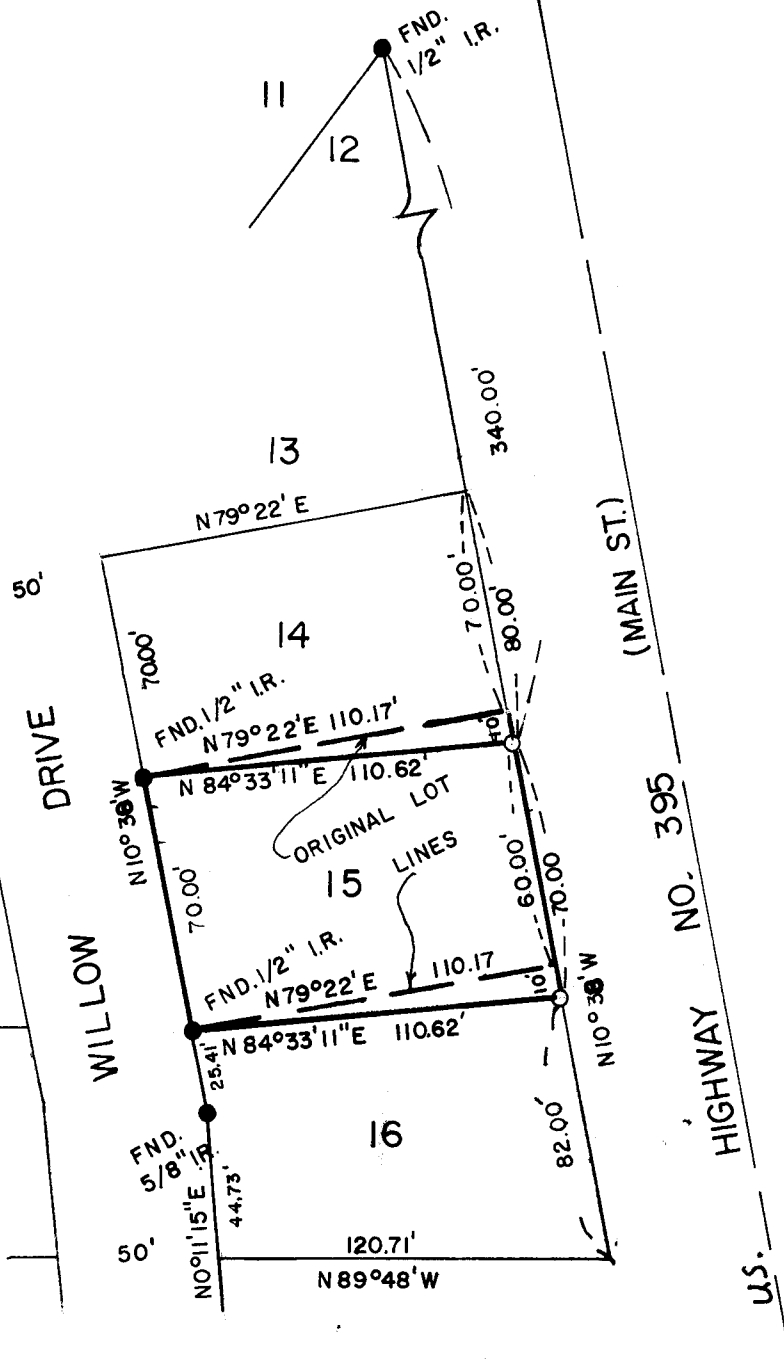

NOTE: Lot 15 is not to scale



REGISTERED PROFESSIONAL LAND SURVEYOR

*G. Dennis Edwards*

OREGON JULY 16, 1971 G. DENNIS EDWARDS 951

Q-1174-AX

SURVEY FOR: ED WINGER  
LOCATION: LOT 14,15,16,BLK. 2, DIXON HIGHTS STANFIELD Ore.  
SEC. 32, T4 N, R29E.W.M., UMATILLA COUNTY, ORE.

DATE: 9/13/79

SCALE: 1" = 60'

- MONUMENTS FOUND
- 1/2" IRON RODS SET

(000) OF RECORD  
JOB NO. S 7909251

EDWARDS SURVEYING  
567-3336

P. O. Box 763  
Hermiston, Ore.