

VINING STREET

I.P. @ 8TH & VINING ST.

I found a 1/2 inch iron pin 17 inches South of the iron pin I set. This pin was set by the former City Engineer. In checking City records, I found there is an overlap between Block 12, Evans Add. and Block 1, Olinger Add. of 0.97 foot.

380.17' MEASURED

30.0'

I.P. SET 237.70

66.0'

I.P.

35.0

51.0

90°57'

35.5'

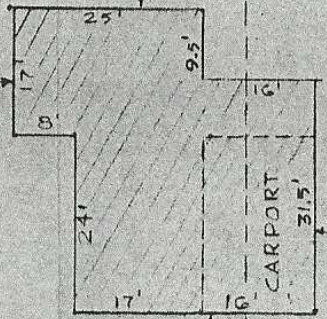

98.44

30.0

30.0

I.P.

89°03'

67.48

15.0

I.P.

15.0

15.0

I.P. @ 7TH & LAMB

90°57' 89°03'

V I O L A

15.0

15.0

VINING ST.

STREET

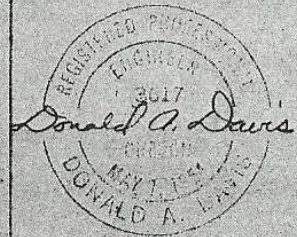

NE 4(2) 5N352A

A SURVEY FOR FLOYD TRIPLETT LOT 4 & WEST 15.0 FT. OF LOT 3 BLOCK 1, OLINGER'S ADDITION MILTON-FREEWATER, OREGON SCALE: 1" = 20'-0" DATE: DEC. 1957 DRAWN BY: DONALD A. DAVIS

9-1013-HX