

SURVEY FOR DORTHY COY  
 LOCATION: SE. 1/4 NE. 1/4 SEC. 10  
 T. 4 N., R. 28 E., W. M., UMATILLA CO.  
 OREGON,

DATE 3-20-79 SCALE 1" = 40'  
 1/2" I.R. ● MONUMENTS FOUND (000) OF RECORD  
 ○ 1/2" IRON RODS SET JOB NO. S7903058

EDWARDS SURVEYING 567-3336  
 P.O. Box 763  
 Hermiston, Oregon



REGISTERED  
 PROFESSIONAL  
 LAND SURVEYOR

*G. Dennis Edwards*

OREGON  
 JULY 18, 1971  
 G. DENNIS EDWARDS  
 951

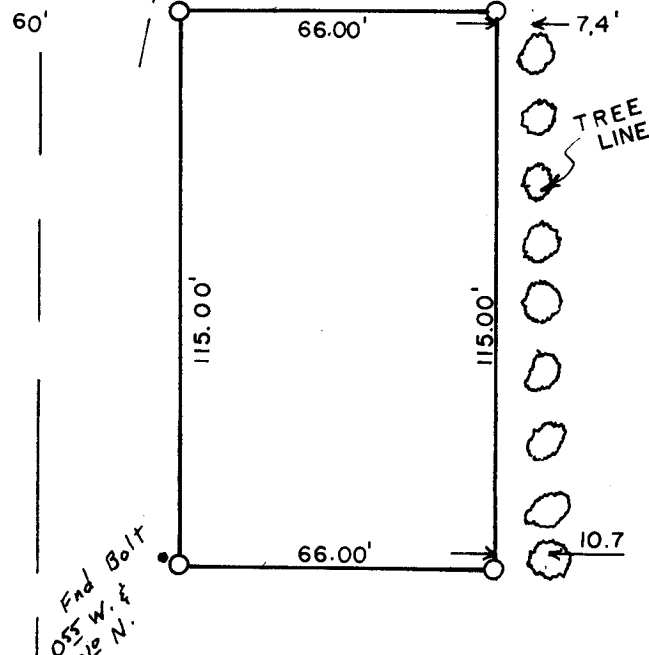

W — HARTLEY AVE. — 60' — 60'

N.W. THIRD

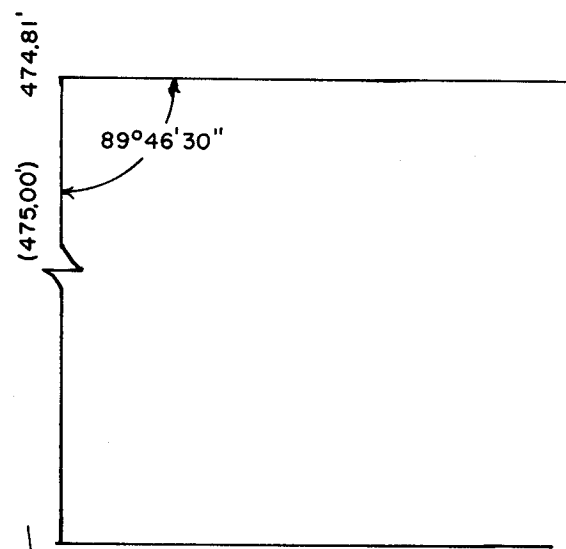

W — RIDGEWAY AVE — 87.10' — 129.85'

FND I.R. SW. COR.  
 SE. 1/4 NE. 1/4  
 SEC. 10

FND. I.R.

Q-0943-AX