

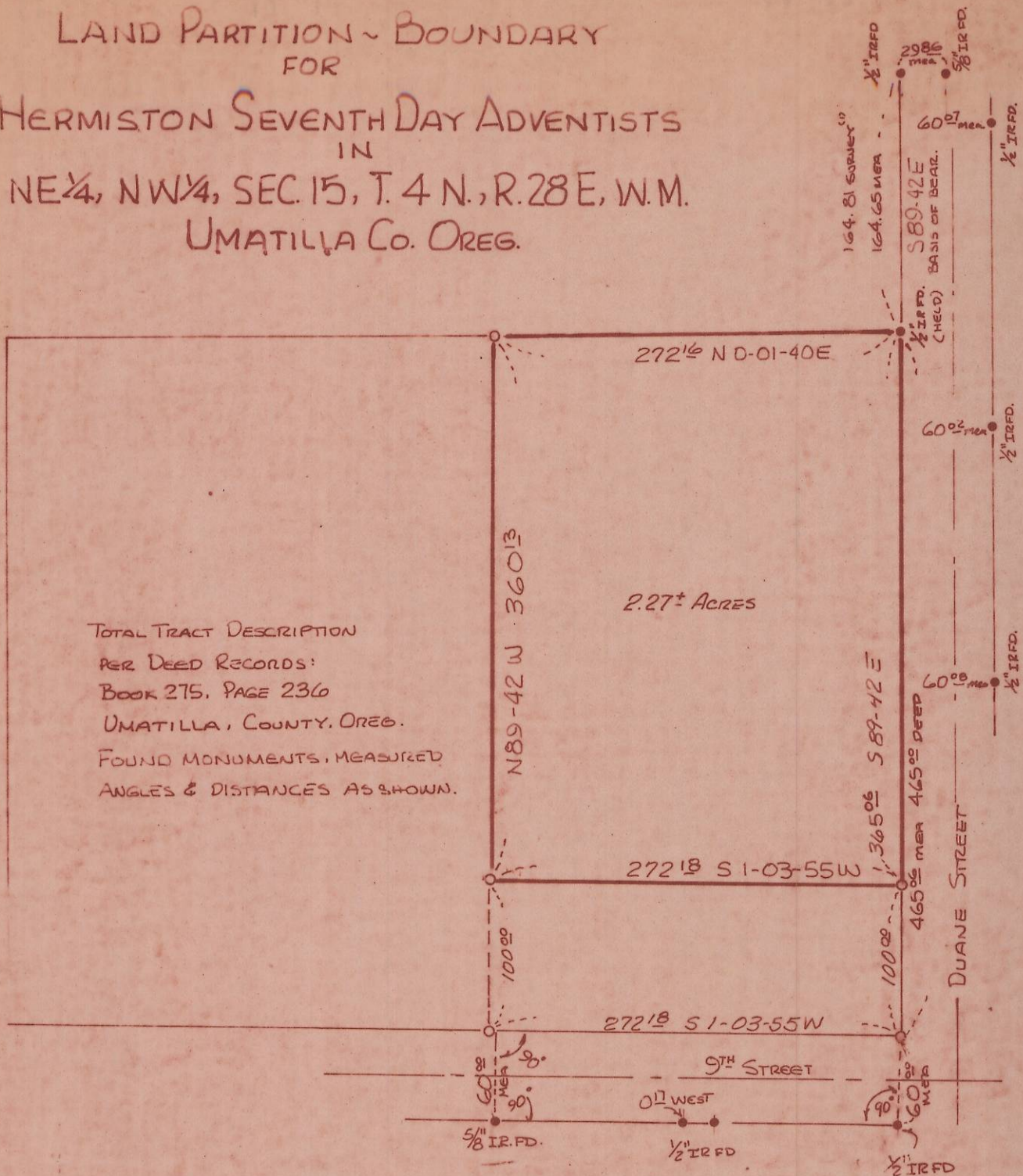

LAND PARTITION - BOUNDARY
FOR
HERMISTON SEVENTH DAY ADVENTISTS
IN
NE $\frac{1}{4}$, NW $\frac{1}{4}$, SEC. 15, T. 4 N., R. 28 E., W.M.
UMATILLA CO. OREG.



TOTAL TRACT DESCRIPTION
PER DEED RECORDS:
BOOK 275, PAGE 236
UMATILLA, COUNTY, OREG.
FOUND MONUMENTS, MEASURED
ANGLES & DISTANCES AS SHOWN.

2.27+ ACRES

CORRECTION IN SCALE OF DRW. MARCH 13, 1979.
TO CONFORM w/ FIELD MEASURED DISTANCES.

RECEIVED BY

Umatilla County Surveyor

Date 3-19-79

Rec'd By TAT

No. 0-846-Ax



BRUCE GOLDSON
HERMISTON, OREGON.

NOTES:

1. • DENOTES MONUMENTS FOUND
2. DENOTES IRON RODS SET (5/8" x 24")
3. REF. RECORD SURVEY:
EDWARDS SURVEYING, 4/10/76, #K-93.
4. DATE: MAY 5, 1978; SCALE 1"=100'

Q-846-Ax