

O.T.I.

10 11
15 14 T 5 N., R. 29 E. W.M.
COUNTY OF UMATILLA
STATE OF OREGON

Q-776-AX

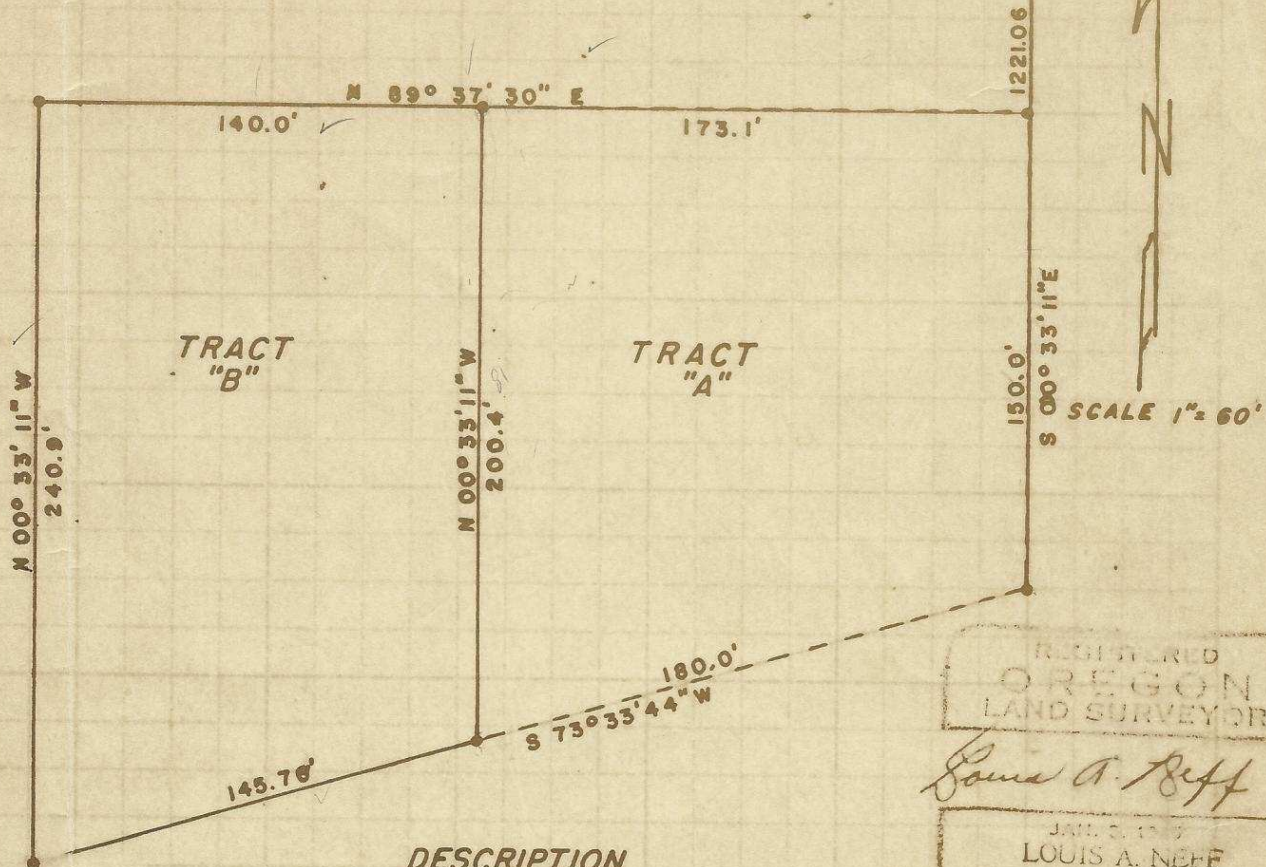

REGISTERED
OREGON
LAND SURVEYOR

Louis A. Neff

JAN 21 1963
LOUIS A. NEFF
66

DESCRIPTION

TRACT "A": Beginning at the N.E. corner of section 15, township 5 N., range 29 E.W.M., said corner being common to sections 10-11-14-15. Thence S 00° 33' 11" E. 1221.06' along the east line of sec. 15, to the true point of beginning. Thence S 00° 33' 11" E 150.0', Thence S 73° 33' 44" W 180.0', Thence N 00° 33' 11" W. 200.4', Thence N 89° 37' 30" E. 173.1' to the true point of beginning

TRACT "B": Beginning at the N.E. cor. of sec. 15, twp. 5 N., range 29 E.W.M., said corner being common to sections 10-11-14-15. Thence S 00° 33' 11" E. 1221.06' along the east of sec. 15, Thence S 89° 37' 30" W. 173.1' to the true point of beginning of this description. Thence S 00° 33' 11" E. 200.4'. Thence S 73° 33' 44" W. 145.76'. Thence N 00° 33' 11" W. 240.9'. Thence N 89° 37' 30" E 140.0' to the true point of beginning.

I hereby certify that this is a true and accurate plat of a survey of the above described property and surveyed by me this 14th day of Feb. 1963

Filed by C.R.K.
3/18/63

Louis A. Neff
Oreg Reg # 66