

Q-670-Ax

N $\frac{1}{4}$ Corner, Sec. 24,
T4N, R28EWM $\frac{13}{24}$

I, James J. Higgins, of Ordnance,
Oregon, do hereby certify that this
map was made from notes taken
during an actual survey made by
me on October 9, 1954; that the
monument shown on this map
consisting of a 1-inch steel pipe
is $50^{\circ}28'W$ a distance of 2314.49
from the north $\frac{1}{4}$ corner of Section
24, T4N, R28EWM.

James J. Higgins
REGISTERED SURVEYOR
NOV 22 1954
JAMES J. HIGGINS

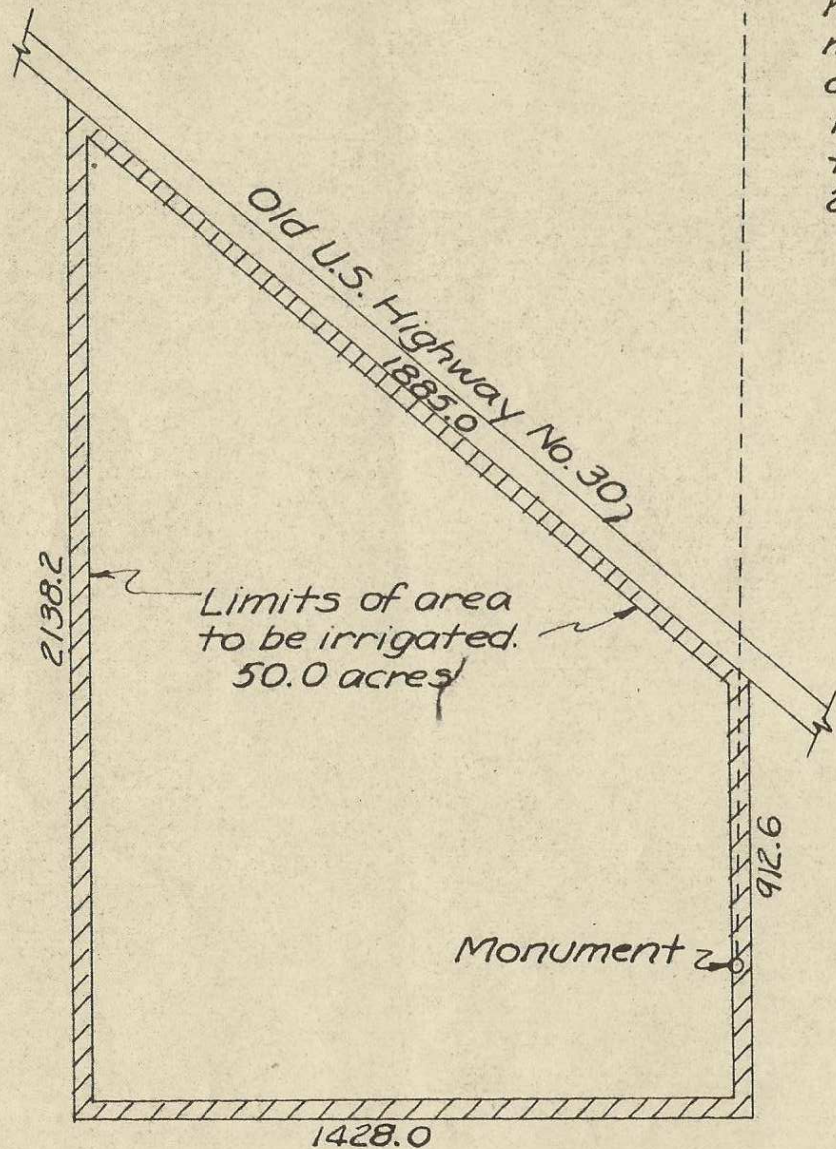

Bearing of N bdry.
Sec. 24 assumed
as east.

Scale: 1" = 400'

WELL LOCATION MAP

R.G. BEEBE

HERMISTON, OREG.

OCTOBER 26, 1954

Q-670-Ax