

A TRACT OF LAND
 IN THE S.E. 1/4 OF THE NE 1/4 OF SECTION 10,
 T.4 N., R.28 E., W.M.

NE 10

IN HERMISTON, UMATILLA CO., OREGON.

SCALE: 1" = 30'

S-616-Ax

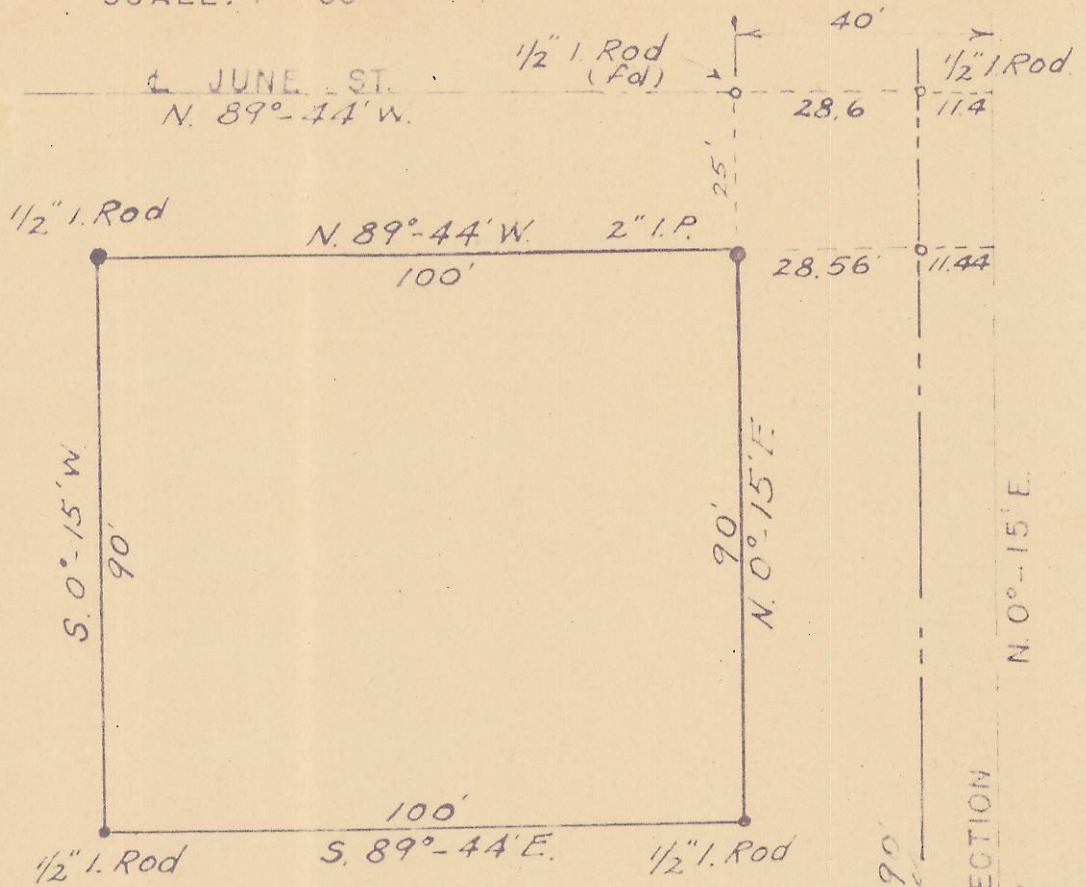

REGISTERED
 OREGON
 LAND SURVEYOR

Verl R. Fraley
 7-14-50

SEPT. 6, 1946
 VERL R. FRALEY
 183

Cross on bronze disk
 in water box (fd)
 (O.S.H.D. Mon.)



Sec. Line N. 0-21' E. 590'

UMATILLA DAM - HERMISTON SECTION
 OLD OREGON TRAIL HIGHWAY

N. 0-15' E.

Surveyed June 1950

By V.R. Fraley

reg. # 183

Matlick

Field Notes

I began the survey at the East $\frac{1}{4}$ corner of Section 10 T. 4 N. R. 28 E. W. M., which is a Ore. Highway Dept. bronze disk set in a steel receptacle box. Established line between this point and the N. E. Corner of said Section 10, which is a $\frac{5}{8}$ iron Pin. Used Oregon Highway Dept. bearing of N. 0° -21' E. for this line.

Found some Iron pins in the Campbell- Tiller Addition from which points I established the centerline of June Street. Brought this line to an intersection with the East line of the section and checked the bearing of June Street.

From this data I layed off the area as shown on the accompanying sketch.