

WEST MADE BY  
KEDDLETT & ERSEY CO.

Q-614-Ax

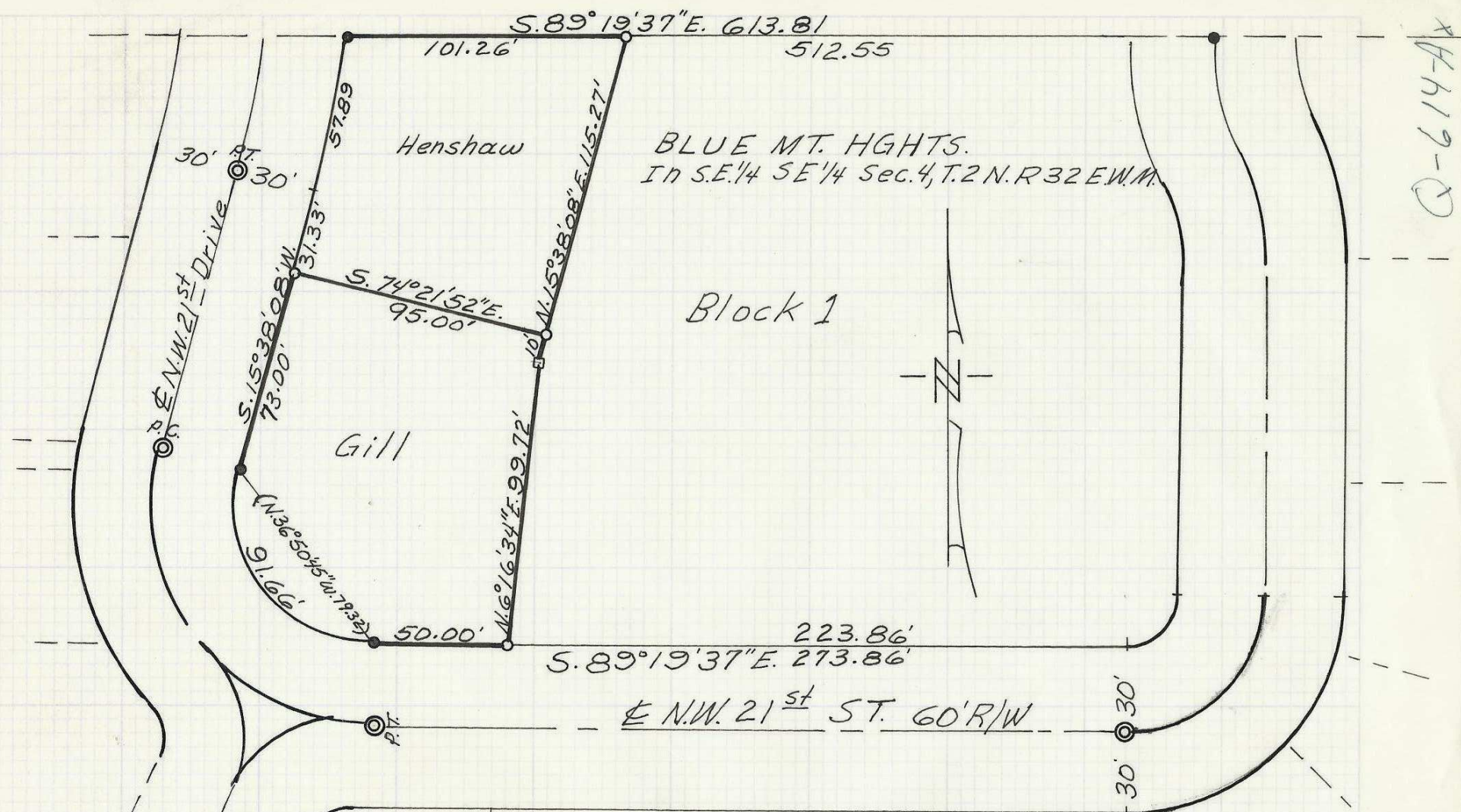

- ⊙ Fnd. Brass Cap
- Fnd. 5/8" I.P.
- Set 1/2" I.P.
- Set R.R. Spike

RECEIVED BY  
 Umatilla County Surveyor  
 Date 4-10-79  
 Rec'd By M. J. J.  
 No. Q-614-Ax

REGISTERED  
 PROFESSIONAL  
 LAND SURVEYOR

Ralph P. Thompson

OREGON  
 MAY 13, 1960  
 RALPH P. THOMPSON  
 508

Property Survey For  
**HENSHAW-GILL**  
 Blue Mt. Heights, Block 1  
 Pendleton, Oregon

Date: 3/29/79 Scale: 1"=50'

**RALPH THOMPSON**  
 REGISTERED LAND SURVEYOR  
 P. O. BOX 1082 PENDLETON, ORE. 97801