

MAP OF
 A TRACT OF LAND
 IN THE N.E. 1/4 OF THE N.E. 1/4 OF SECTION 3
 T. 4 N., R. 28 E., W.M.
 UMATILLA COUNTY, ORE.

SCALE: 1" = 30'

REGISTERED
OREGON
 LAND SURVEYOR

Verl R. Finaley

SEPT. 6, 1946
 VERL R. FINALEY
 183

Q-516-17X
 Q-516-A1X

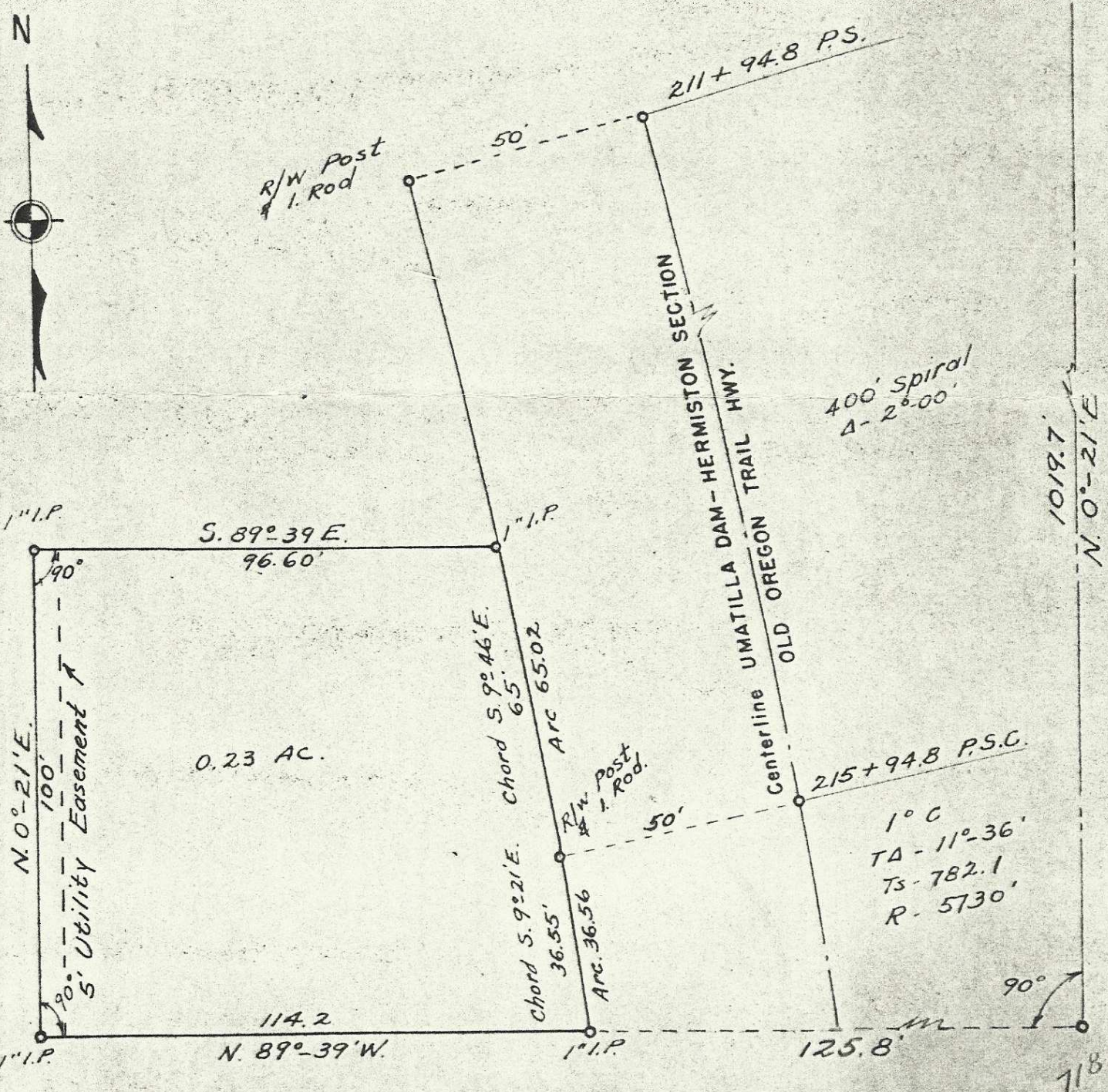

Q-576-Ax

A TRACT OF LAND
IN THE NE 1/4 OF N.E. 1/4 OF SEC. 3,
T. 4 N., R. 28 E., W.M.
UMATILLA CO., ORE.
SCALE: 1" = 50'

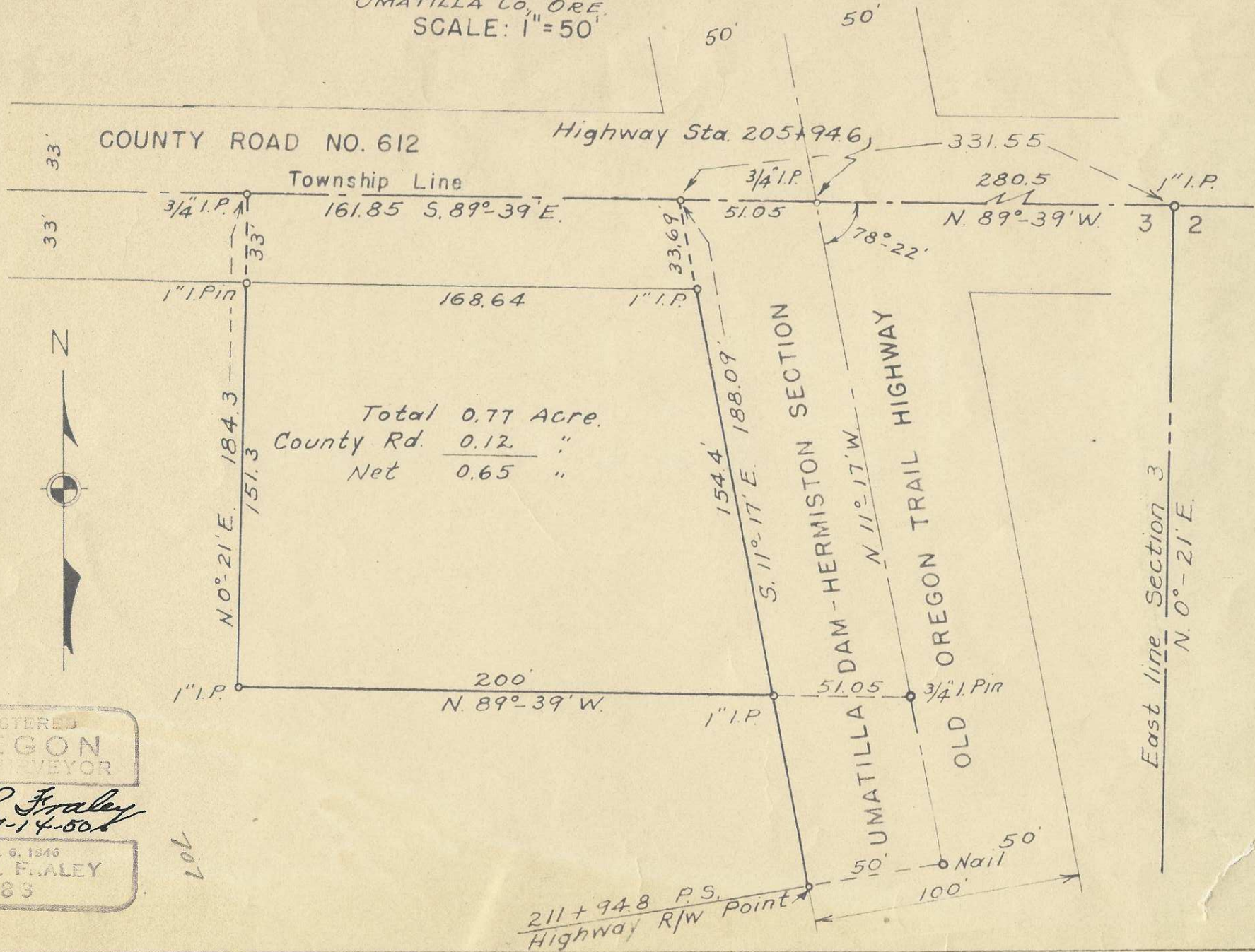

Total	0.77	Acre.
County Rd.	0.12	"
Net	0.65	"



REGISTERED
OREGON
LAND SURVEYOR

Verl R. Fraley
7-14-50

SEPT. 6, 1946
VERL R. FRALEY
183

106

FIELD NOTES

Surveyed by:
V.R. Fraley
Reg. # 183

For a tract of land in
the N. E. $\frac{1}{4}$ of N. E. $\frac{1}{4}$
of Section 3, T.4N. R.
28 E, W. M.

Beginning at the N. E. Corner of said Section 3, which is a 1" Iron Pipe., I ran along the North line of the Section N. 89°-39' W. 280.5 feet to a nail at the centerline of the Old Oregon Trail Highway. This nail I had set previously in accordance with a Oregon Highway Department tie to the Section line. I replaced the nail with a 3/4" Iron pipe. I produced the line on N. 89°- 39' W. and placed Iron pipes as shown on the accompanying sketch. I reestablished the West right of way line of the highway by finding Right of Way monuments , one at Station 211/ 94.8 P.S. and one near the South line of County Road NO. 612.

I placed Iron Pipes and Iron Pins at all points of the tract.