

Q-544-Ax 017

File
Frank Hayes

PROPERTY SURVEY FOR

O. JAY BROGOITTI

Located In The SW 1/4, Sec. 12, T 3 N, R 36 E, WM.

DATE 7/9, 16/55

SCALE 1" = 1000'

DRAWN BY Schaefer

CHECKED BY J. Gray

SURVEYED BY J. Gray

TRANSIT V. Williams

HEADCHAIN J. Cave

REARCHAIN Schaefer

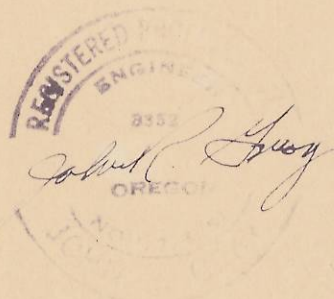

Handwritten vertical notes on the right margin.

N 86° 22' W

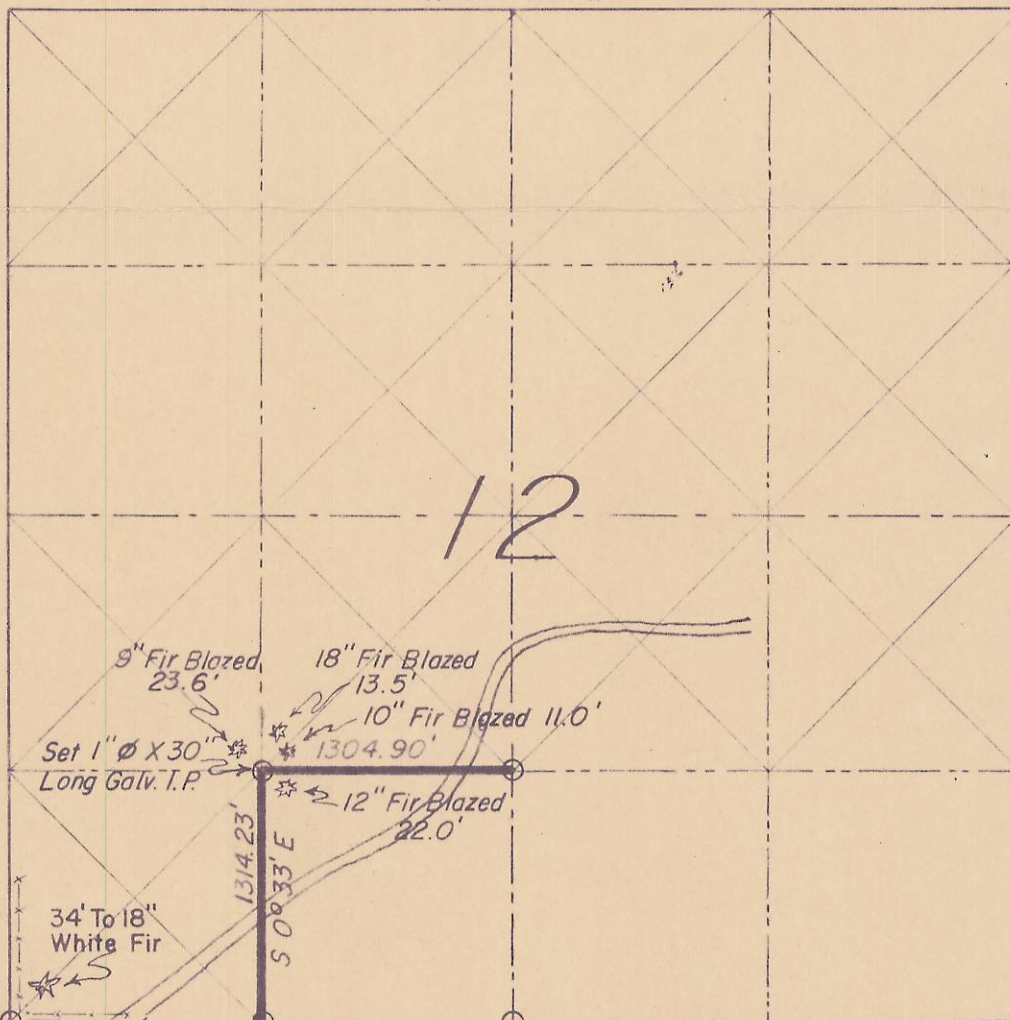

Fd. Stone & Survey Stake, As Per Original Govt. Survey Notes

Set 3/4" Ø X 30" Long Steel Shaft To Mark SW Cor. Sec. 12

Set 3/4" Steel Pin 30" Long In Rock Mound

Fd. Fir Stump S 54° E
Fd. Maple Clump S 22° W
Fd. Charred Stake, As Per Original Govt. Survey Notes

1095