

ALBA LINE & GUIDE LINE  
NON-REPRODUCIBLE IN ANY  
FORM OR BY ANY MEANS  
ELECTRONIC OR MECHANICAL  
REPRODUCTION OR STORAGE  
RETRIEVAL SYSTEMS  
OR BY ANY INFORMATION  
RETRIEVAL SYSTEM  
© 1984  
ALBA LINE & GUIDE LINE  
NON-REPRODUCIBLE IN ANY  
FORM OR BY ANY MEANS  
ELECTRONIC OR MECHANICAL  
REPRODUCTION OR STORAGE  
RETRIEVAL SYSTEMS  
OR BY ANY INFORMATION  
RETRIEVAL SYSTEM

Q

K

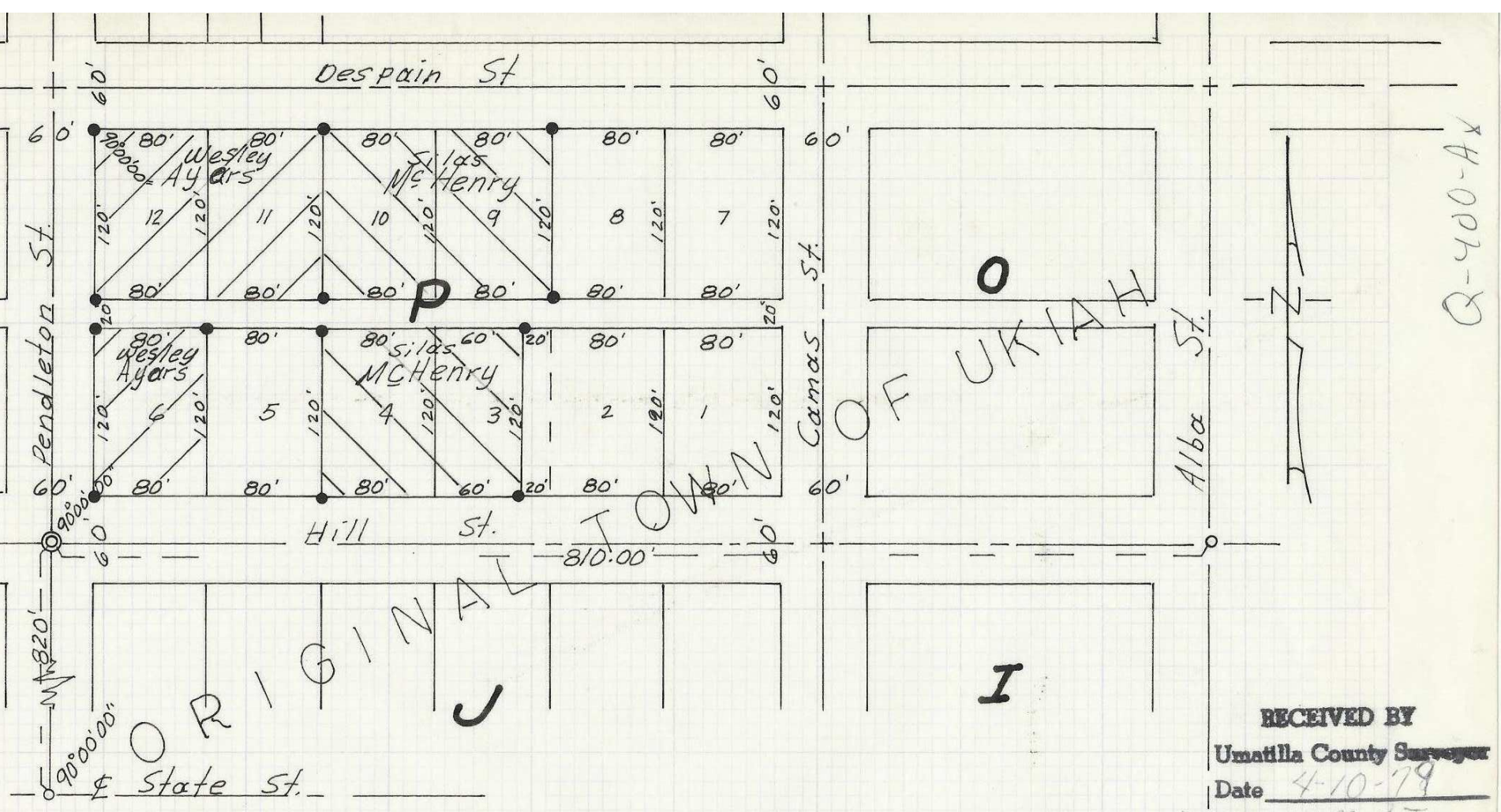

Q-400-Ax

RECEIVED BY  
 Umatilla County Surveyor  
 Date 4-10-79  
 Rec'd By M.J.J.  
 No. Q-400-Ax

### LEGEND

- "●" I.P. Set.
- "○" Mon. Fnd. 5/8" I.P. in Conc.
- "◎" Mon. Fnd. Brass Cap on 2" I.P. in Conc.

REGISTERED  
 PROFESSIONAL  
 LAND SURVEYOR

*Ralph P. Thompson*

OREGON  
 MAY 22 1966  
 RALPH P. THOMPSON  
 509

Property Survey For  
 McHenry & Ayars as Shown in  
 Block "P" Original Town of  
 UKIAH, Ore. Sec. 14, T. 55. R31 E.W.M.  
 Date: 3-13-78      Scale: 1" = 100'

**RALPH THOMPSON**  
 REGISTERED LAND SURVEYOR  
 P. O. BOX 1082    PENDLETON, ORE. 97801