

Q-221-Ax

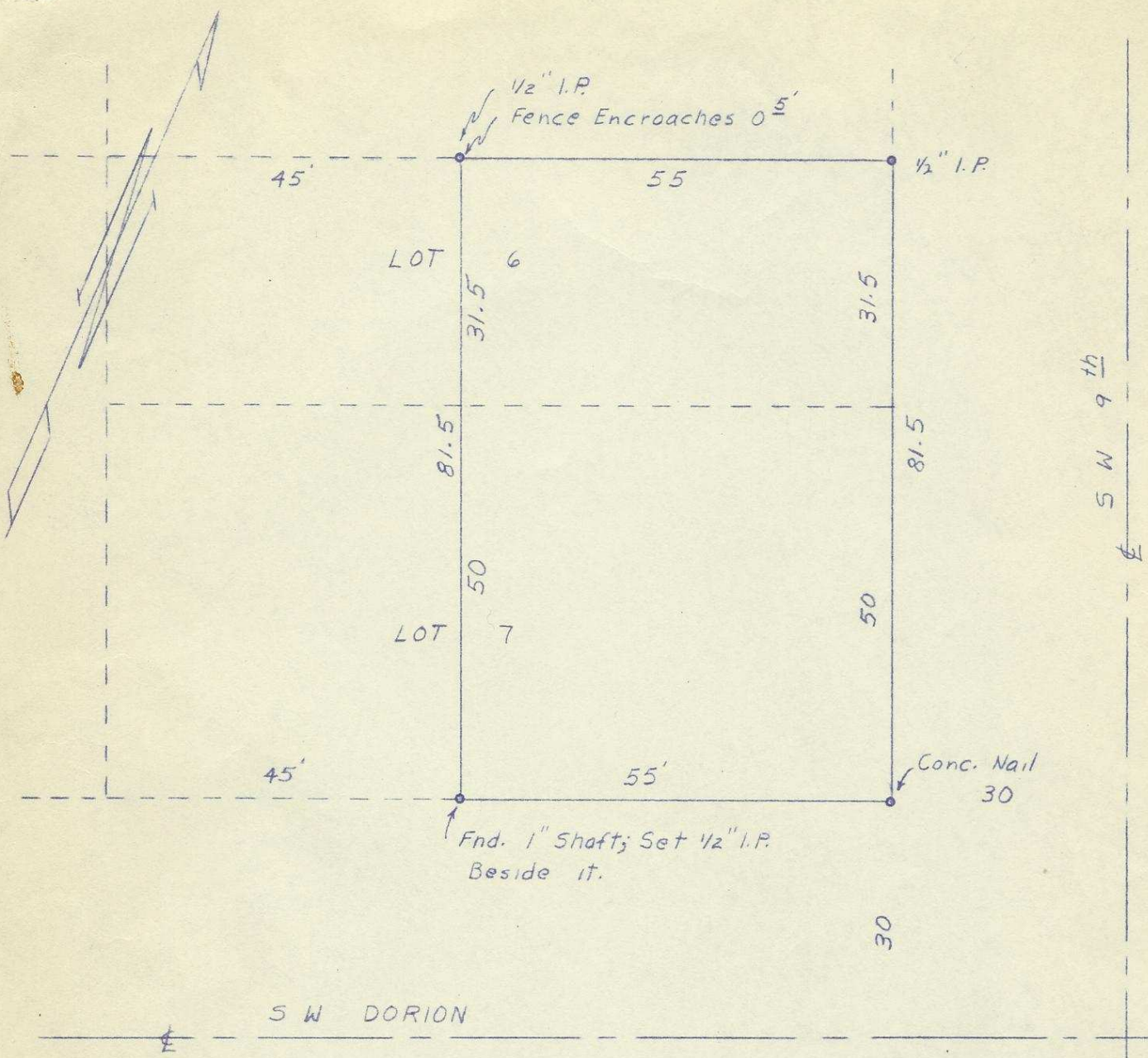

REGISTERED  
**OREGON**  
 LAND SURVEYOR

*Wayne O Harris*  
 MAY 6, 1955  
 WAYNE O. HARRIS  
 346

SW<sup>y</sup> NE<sup>y</sup> 10

<b>HAYES AND HARRIS</b>			
SURVEY FOR J. F. COMREE			
PARCEL IN LOTS 6 & 7 RESERVATION ADDITION PENDLETON, OREGON			
SCALE	DATE	DRN. BY	DRNG. NO.
1"=20'	12/12/62	WOH	62-174

OR19

Q-221-Ax

141