

Q-179-A

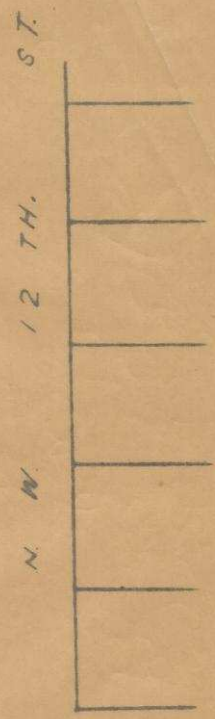
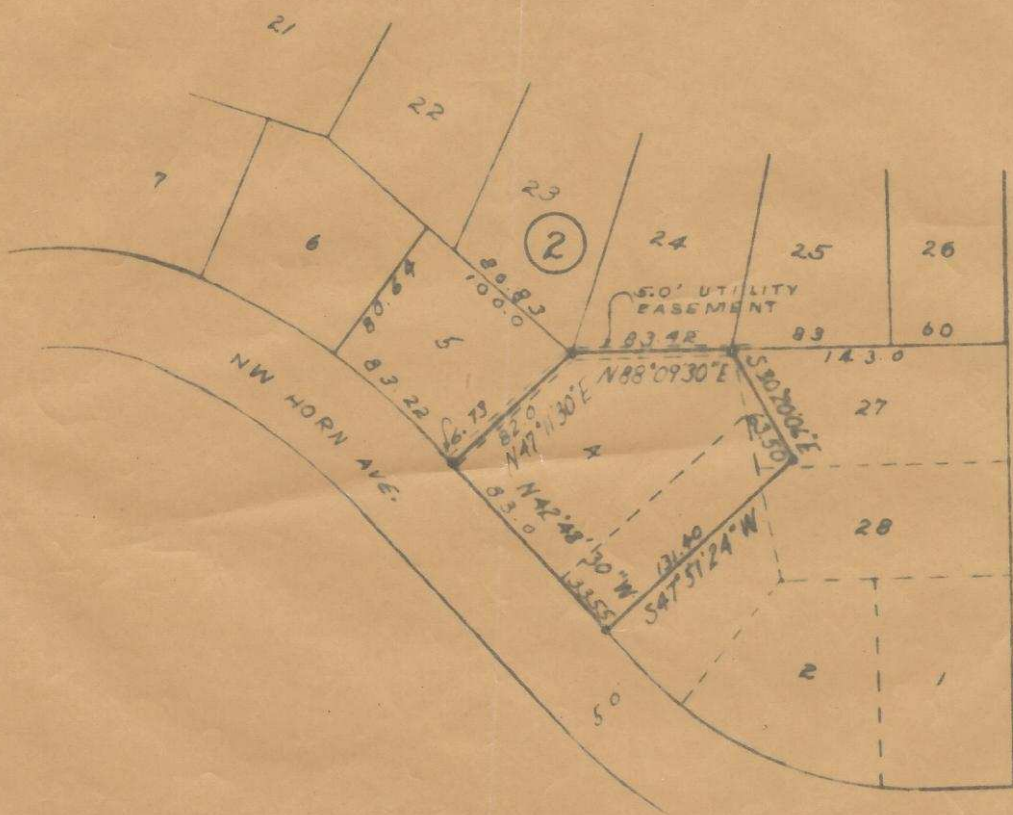

NOTE: • DENOTES 1/2" I.P.

NE 1/4 SW 1/4 (3)

OREGON  
 LAND SURVEYOR  
*Wayne C. Harris*  
 WAYNE C. HARRIS  
 346

HAYES AND HARRIS			
SURVEY FOR			
PENDLETON HOUSING CORP.			
Replat			
Lot 4		Block 2	
West Hills Add'n.			
Pendleton, Oregon			
Scale	Date	Drw By	Drw No.
1"=100'	4/6/59	RWC	59-85

Q-179-A