

SE BYERS AVENUE

(NOTE: THERE IS NO STREET WIDTH OF RECORD - SOUTH LINE OF BYERS AVENUE WAS ESTABLISHED FROM SURROUNDING DEEDS)

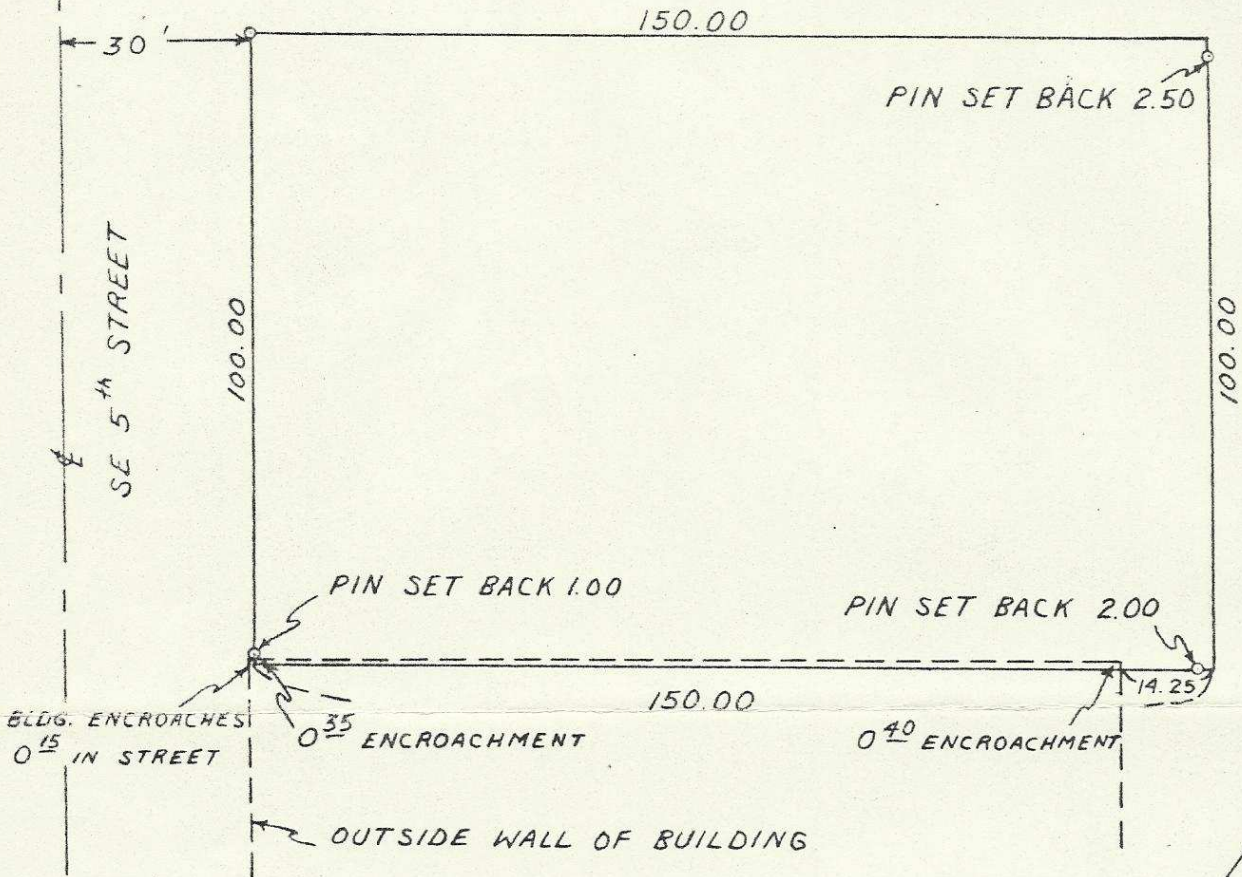

o DENOTES 1/2" IRON PIN SET

SW⁴SW⁴(2)

REGISTERED
OREGON
LAND SURVEYOR

Leland H. Ascher

JULY 10 1964
LELAND H. ASCHER
636

WAYNE O. HARRIS & ASSOCIATES

SURVEY FOR

CLIFF DAYHUFF

PARCEL IN ISAAC BLOCK
PENDLETON, OREGON

SCALE	DATE	DRN. BY	DRNG. NO.
1" = 30'	7-25-66	EKO	66-253

6-88-HX