

Q-68-Ax

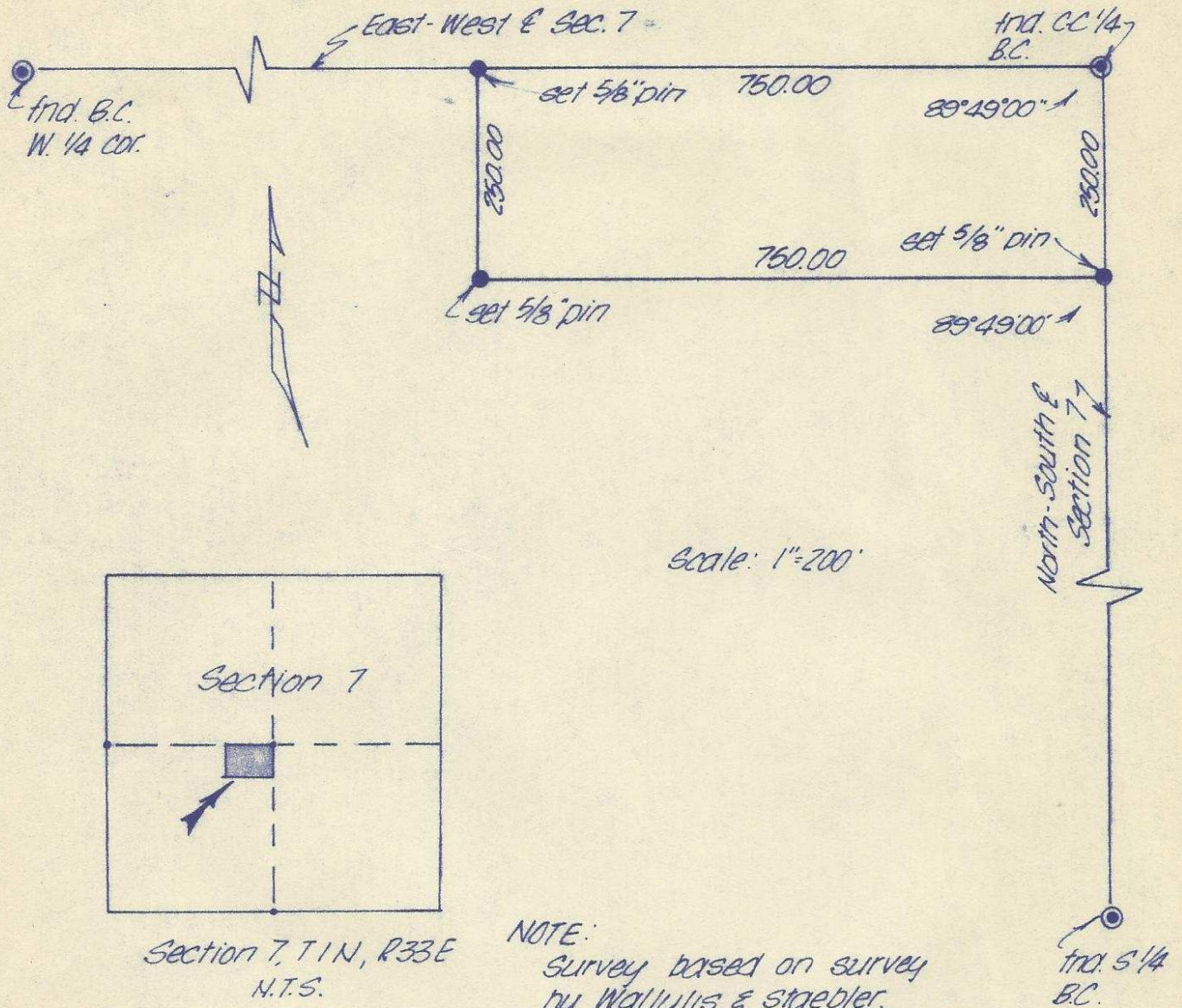

NOTE:  
 Survey based on survey  
 by Wallulis & Staebler,  
 recorded in Umatilla  
 County. County Drawing  
 No. E-17.

REGISTERED  
 PROFESSIONAL  
 LAND SURVEYOR

*David H. Krumbein*

OREGON  
 JULY 17, 1870  
 DAVID H. KRUMBEIN  
 933

<b>KRUMBEIN ENGINEERING CO.</b> ENGINEERS - SURVEYORS - PLANNERS 216 S.E. 1st, Pendleton, Oregon	SCALE <i>as shown</i>
	DATE Dec. 12, 1976
Survey for <b>CARGILL</b> Parcel in the S.W. 1/4, Sec. 7, T1N, R33E, W.M.	DRN. BY T.E.H.
	CKD. BY D.H.K.
	DRNG. NO. 76-123A

Q-68-Ax