



FD. BRASS CAP — N 89° 50' 46" E T 3 N R 32 E.W.M
T 2 N R 32 E.W.M



LANDS OF HILL MEAT CO.

LANDS OF ACTION FOR HANDICAPPED

3.25 AC.

DR. 49TH NW

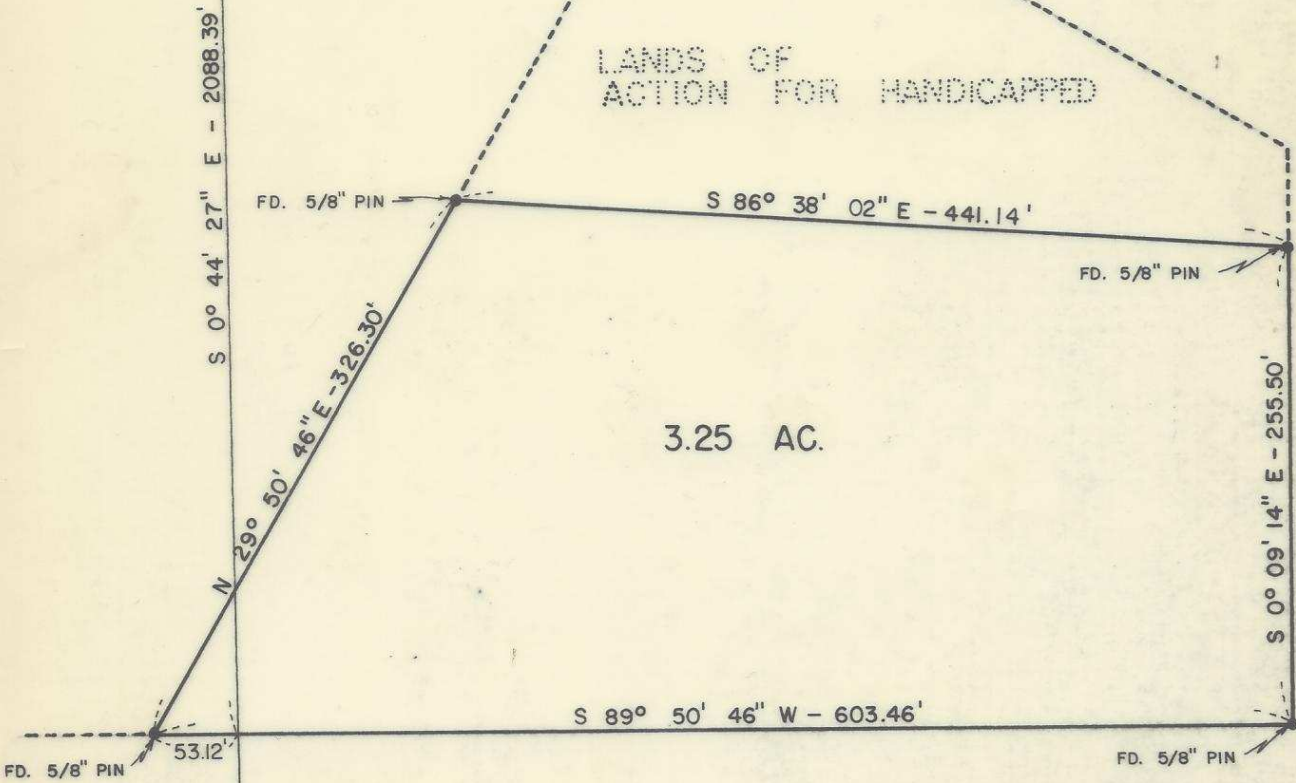

LANDS OF CITY OF PENDLETON

P. 83

REGISTERED PROFESSIONAL LAND SURVEYOR
Gerald Lee Odman
 OREGON
 SEPT. 23, 1977
 GERALD LEE ODMAN
 1280

NOTE: ALL INFORMATION SHOWN IS BASED ON PENDLETON LOCAL GRID

SURVEY FOR ROBERT J. VOGEL
 PARCEL LYING IN SECTION 5 & SECTION 6
 T2N R32 E.W.M.
 5-10-78 1" = 100' RLV
 P-83-Ax