

PUNKIN CENTER ROAD

FND 1/2" I.R.

FND 5/8" I.R.
NE COR. SEC. 5
FND 1/2" I.R.

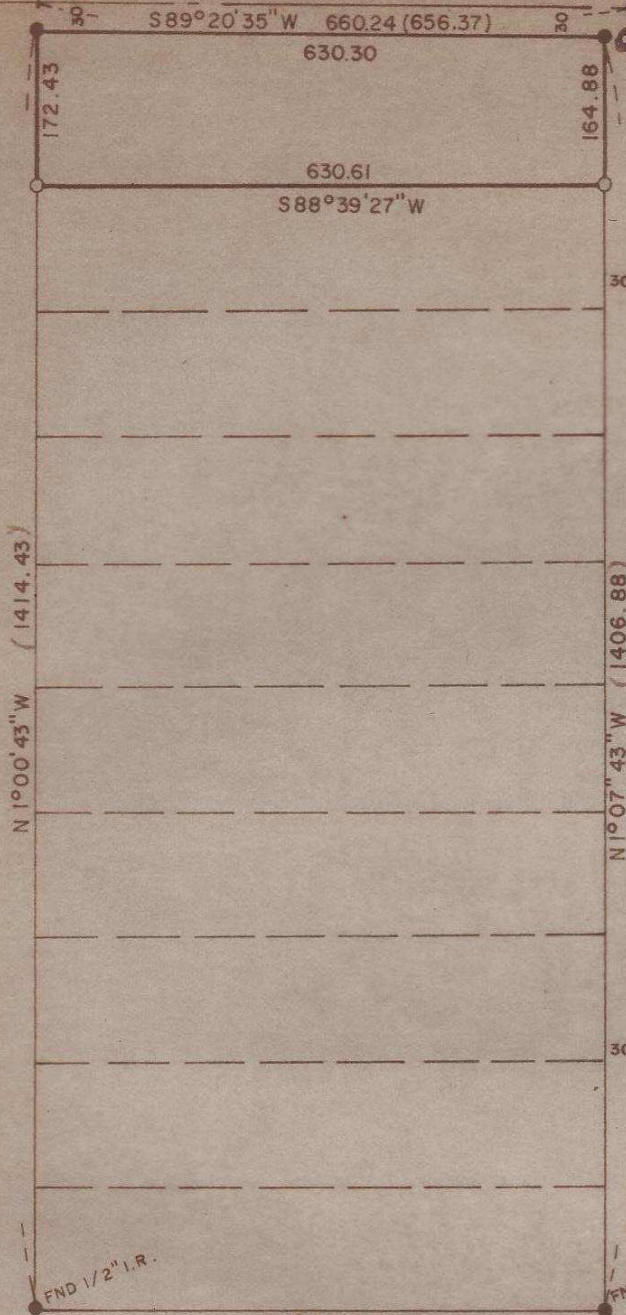

BEARINGS & SURVEY
 BASED ON JUNE 1979 SURVEY
 BY THIS FIRM

SURVEY FOR J. CONFORTH

LOCATION NE 1/4

SEC. 5 T. 4 N. R. 29 E. W.M. UMATILLA COUNTY, OREGON

DATE 7-18-78

SCALE 1" = 200'

- MONUMENTS FOUND
- IRON RODS SET 1/2"

(000) OF RECORD

JOB NO. S7806224-A

REGISTERED
 PROFESSIONAL
 LAND SURVEYOR

G. Dennis Edwards

OREGON
 JULY 16, 1971
 G. DENNIS EDWARDS
 951

EDWARDS SURVEYING
 567-3336

P. O. Box 763
 Hermiston, Ore

P-66-Ax