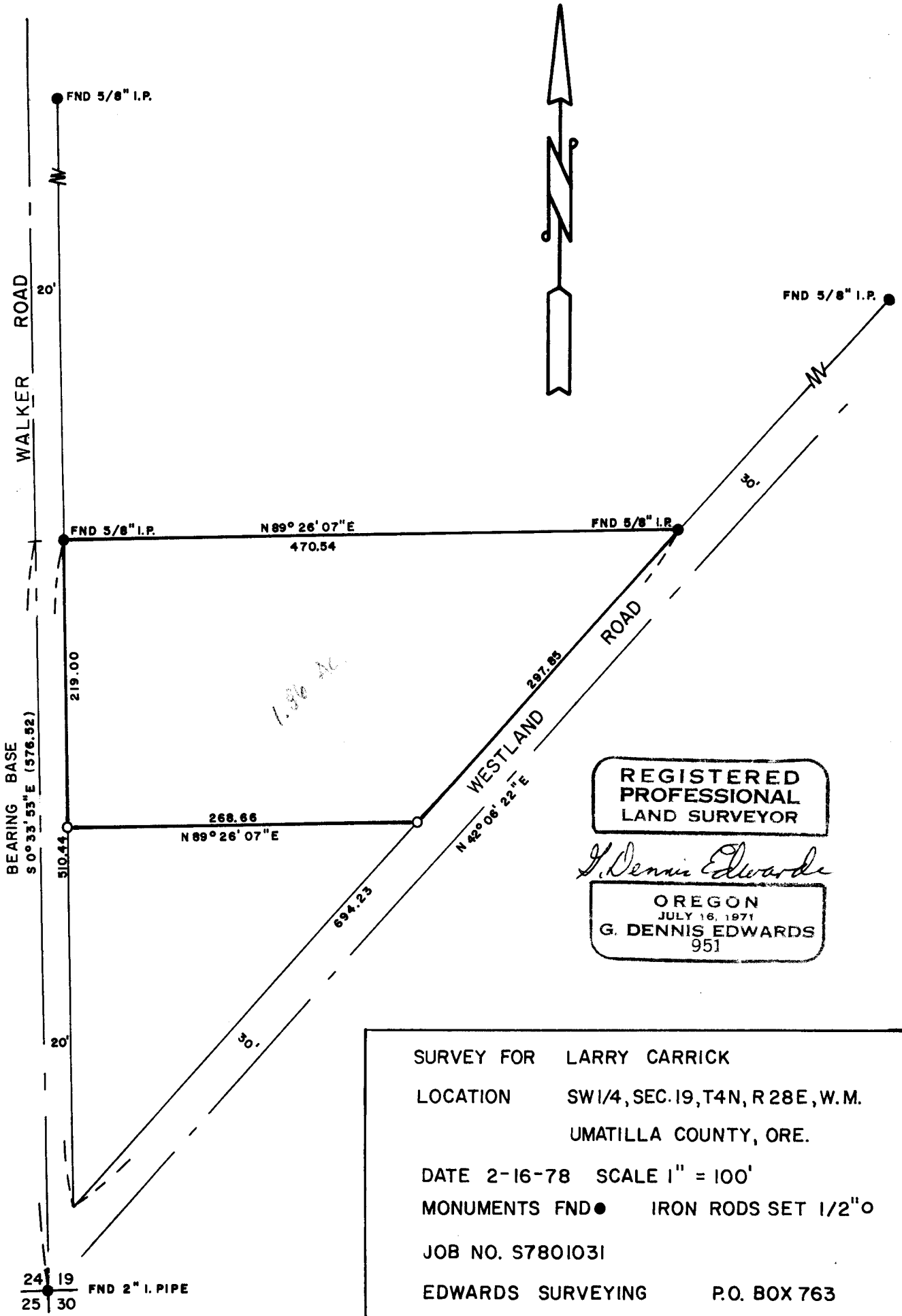

SURVEY FOR LARRY CARRICK

LOCATION SW1/4, SEC. 19, T4N, R28E, W.M.

UMATILLA COUNTY, ORE.

DATE 2-16-78 SCALE 1" = 100'

MONUMENTS FND● IRON RODS SET 1/2"○

JOB NO. S7801031

EDWARDS SURVEYING P.O. BOX 763

567-3336 HERMISTON, ORE.

P-001-AX