

1/2" IRON PIPE
W 1/4 COR. of SEC. 34

664.12'

BEARING BASE
S89°54'55"E 2656.47'

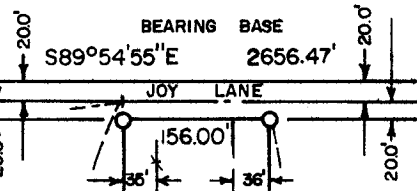

5/8" I.R.
CENTER
of SEC. 34

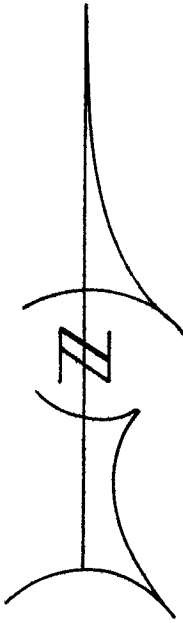
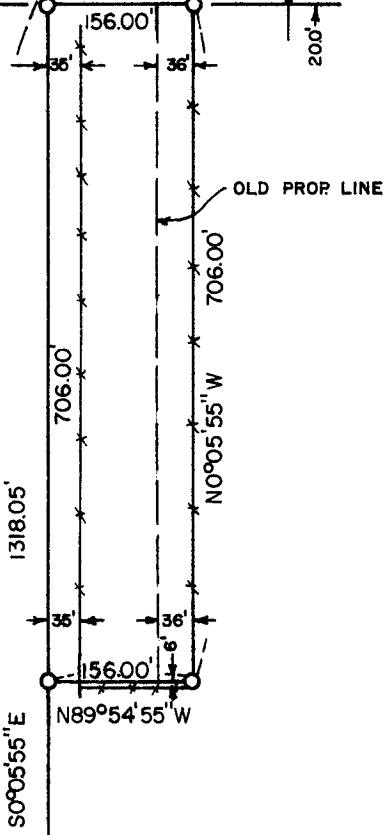

5/8" I.R.
SW COR. of E 1/2 of
NW 1/4 of SW 1/4 of
SEC. 34, T5N, R28E

M-070-AX

REGISTERED
PROFESSIONAL
LAND SURVEYOR

G. Dennis Edwards

OREGON
JULY 16, 1971
G. DENNIS EDWARDS
951

SURVEY FOR O. JOHNSON & M. MOORES

LOCATION SW 1/4 of

SEC. 34, T 5 N, R 28 E. W.M. UMATILLA COUNTY, OREGON

DATE: 3-10-77

SCALE: 1" = 200'

● MONUMENTS FOUND

(000) OF RECORD

○ 1/2" IRON RODS SET

JOB NO. S7703065

EDWARDS SURVEYING

567-3336

P. O. Box 763
Hermiston, Ore.