

5/8" I.R.
N/W COR. S1/2, SW 1/4,
NE 1/4 of SEC. 12, T4N,
R28E, W.M.

200' 200'

ROAD
--43500--
TOWNSEND
--66296--

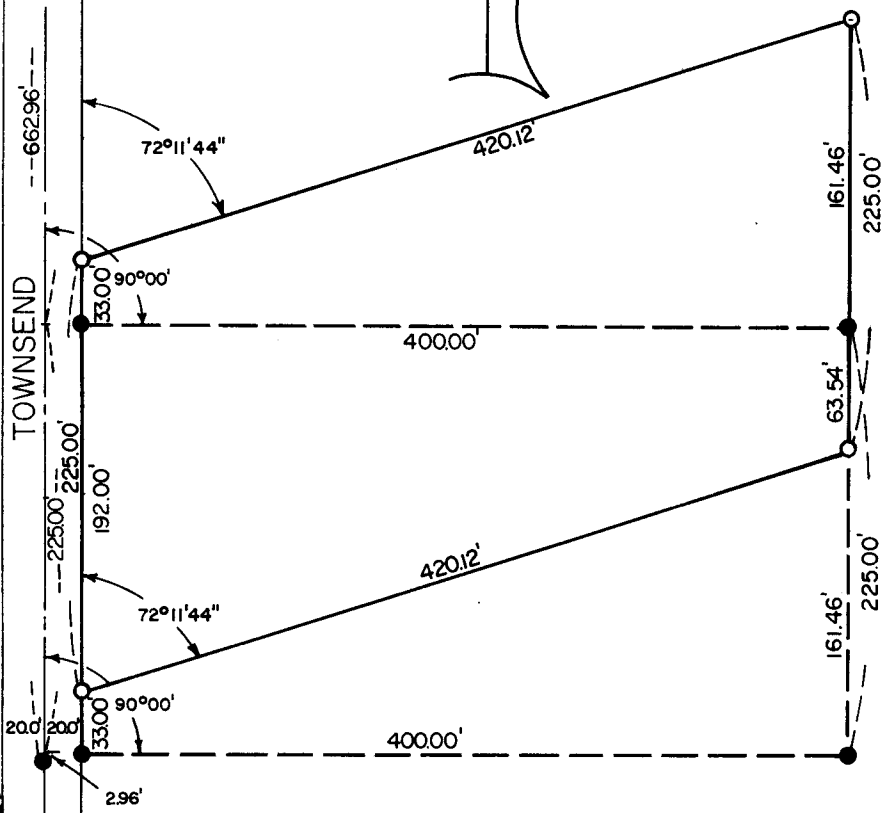
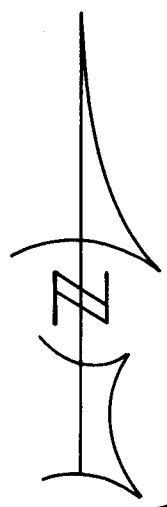

3/4" I.P.
CENTER SEC. 12,
(SEE COUNTY SURVEY
NO. 302, JAN. 1910)

M-069-AX

**REGISTERED
PROFESSIONAL
LAND SURVEYOR**

G. Dennis Edwards

**OREGON
JULY 16, 1971
G. DENNIS EDWARDS
951**

SURVEY FOR JIM JACQUES

**LOCATION: NE 1/4 OF
SEC. 12, T 4 N, R 28 E, W.M., UMATILLA COUNTY, OREGON**

DATE: 3-17-77

SCALE: 1" = 100'

● **MONUMENTS FOUND**

(000) OF RECORD

○ 1/2" IRON RODS SET

JOB NO. S7702056

**EDWARDS SURVEYING
567-3336**

**P. O. Box 763
Hermiston, Ore.**