

HERMISTON HEIGHTS ADDITION

BLOCK "B"

BLOCK "A"

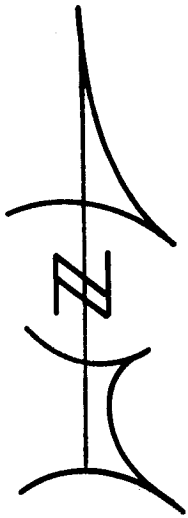
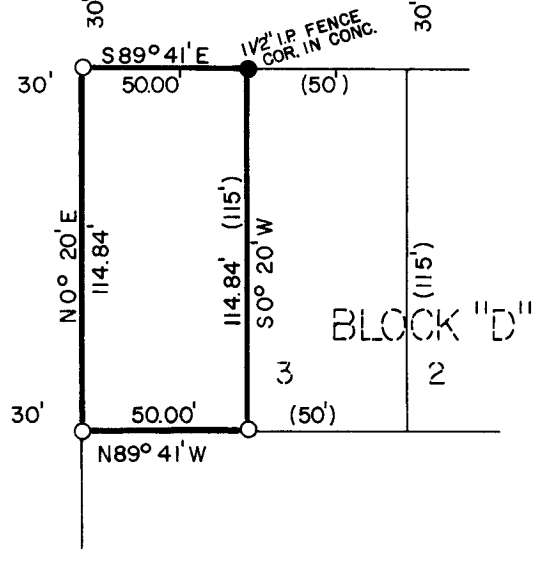
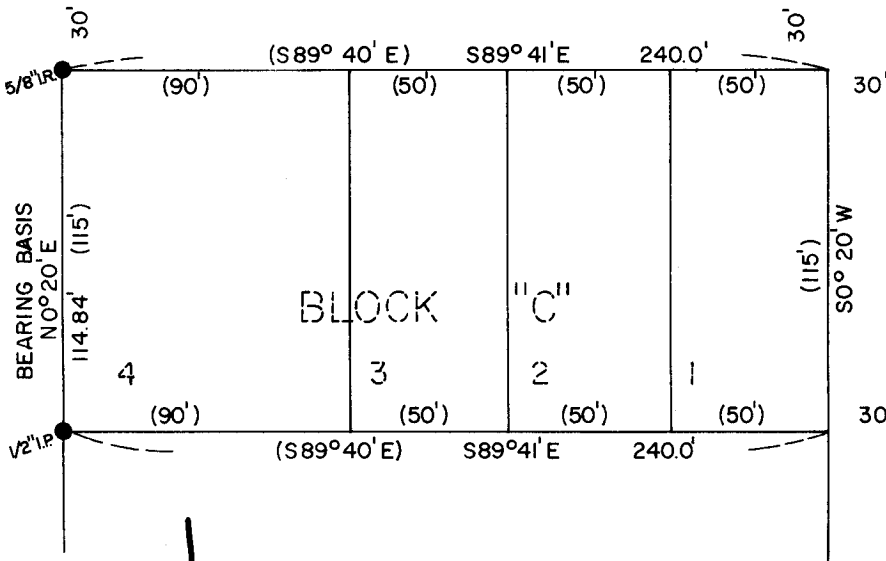
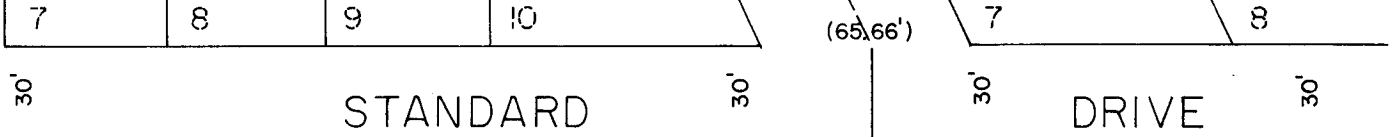

**REGISTERED
PROFESSIONAL
LAND SURVEYOR**

G. Dennis Edwards

OREGON
JULY 16, 1971
G. DENNIS EDWARDS
951

SURVEY FOR: HAL CAREY

LOCATION: S 1/2 of the NE 1/4 of

SEC. 10, T 4 N, R 28 E, W.M., UMATILLA COUNTY, OREGON

DATE: 8-18-76

SCALE: 1" = 60'

● **MONUMENTS FOUND**

(000) OF RECORD

○ **1/2" IRON RODS SET**

JOB NO. S7608190

L-073-AX

EDWARDS SURVEYING
567-3336

P. O. Box 763
Hermiston, Ore.