

NOTE:

Bearings are based upon preliminary data for U. S. C. & G. S. station "SPARKS". The bearings are true.

LEGEND:

○ Denotes 5/8" iron pins found

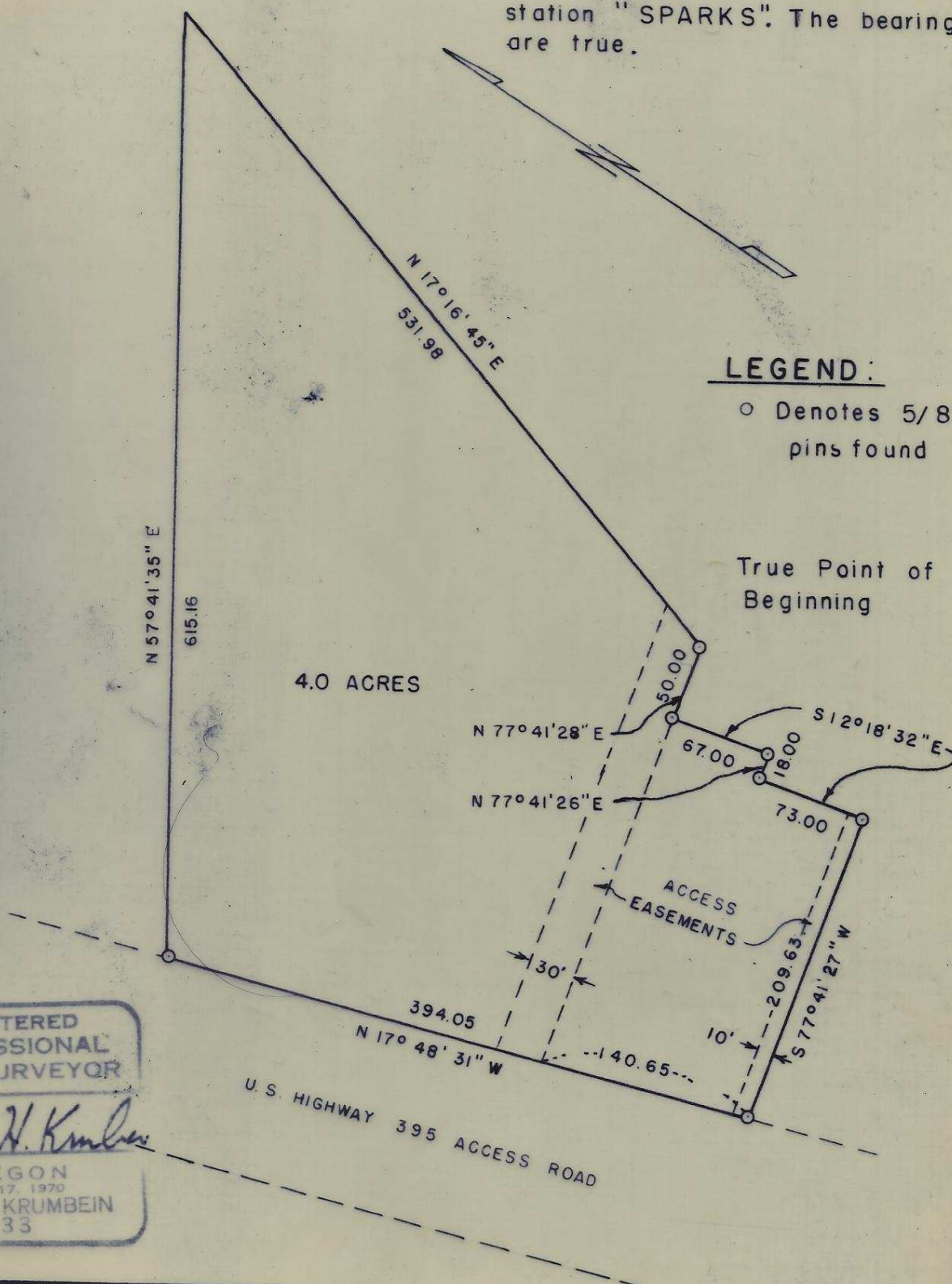

REGISTERED
PROFESSIONAL
LAND SURVEYOR

David H. Krumbain

OREGON
JULY 17, 1970
DAVID H. KRUMBAIN
933

SURVEY FOR: BILL GRIGGS
SITUATED IN THE NE 1/4 OF SECTION 10
T. 1 N., R. 32 E., W. M.

WAYNE HARRIS CO. INC.
ENGINEERS - SURVEYORS PENDLETON, OREGON

SCALE	1"=100'	DRN. BY	JLC	DRNG. NO.
DATE	2-20-75	CKD. BY	JB	75-395

J-64-Ax