

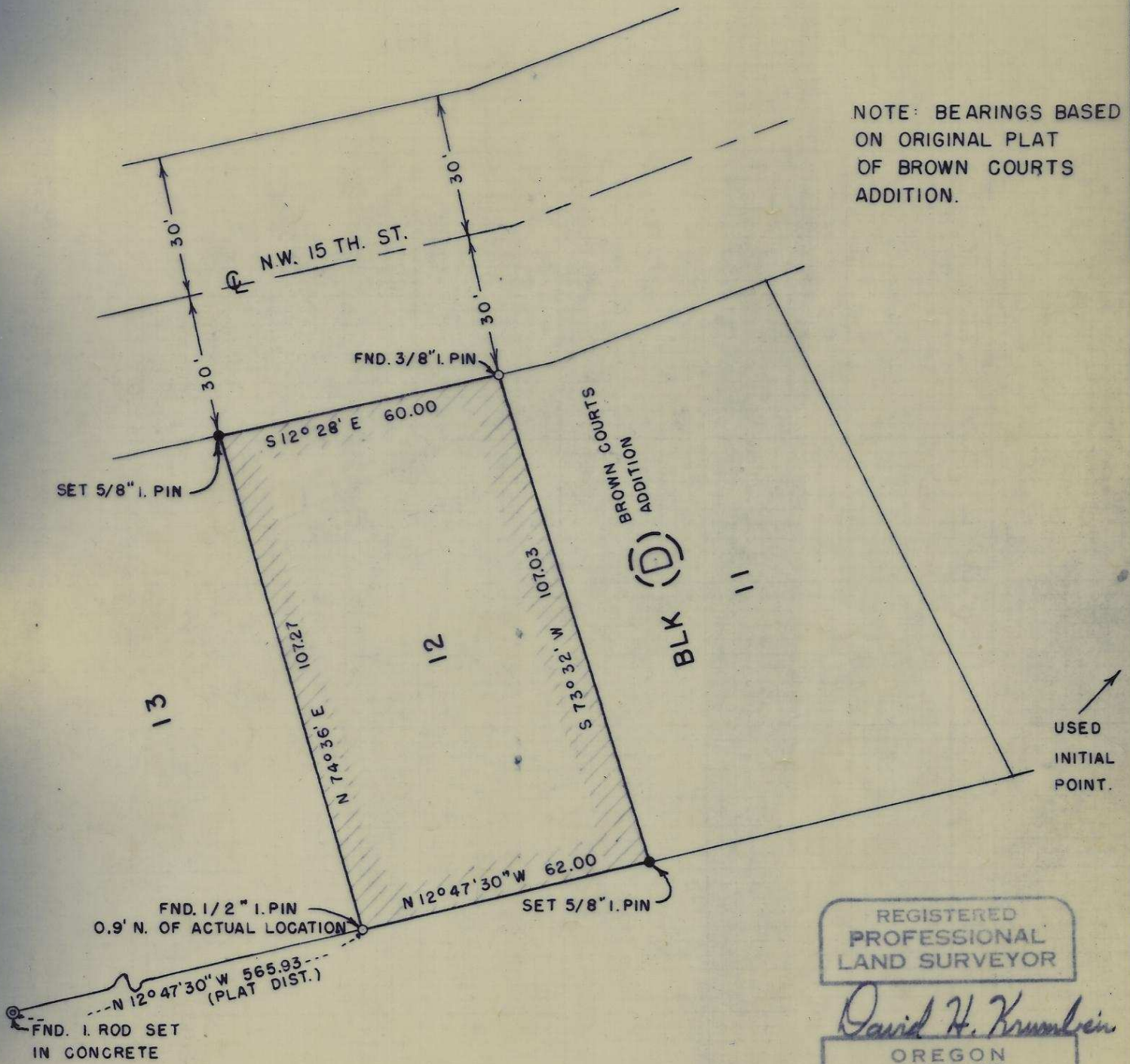

NOTE: BEARINGS BASED ON ORIGINAL PLAT OF BROWN COURTS ADDITION.



USED INITIAL POINT.

REGISTERED PROFESSIONAL LAND SURVEYOR

David H. Krumbein

OREGON
JULY 17, 1970
DAVID H. KRUMBEIN
933

SURVEY FOR: IVAN LAFRANCE LOT 12, BLK. D, BROWN COURTS ADDITION TO PENDLETON, OREGON	WAYNE HARRIS CO. INC. ENGINEERS—SURVEYORS PENDLETON, OREGON				
	SCALE	1" = 30'	DRN. BY	J L C	DRNG. NO.
	DATE	3-07-75	CKD. BY	J B	75-399

J-60-Ax