

J-53-Ax

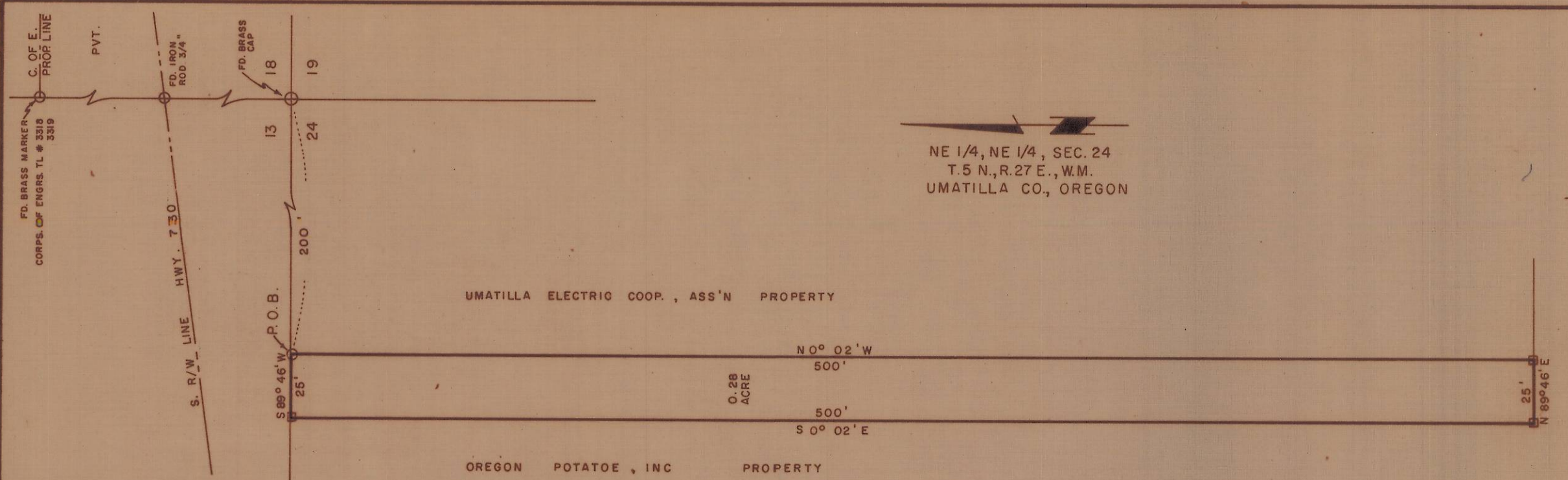

NE 1/4, NE 1/4, SEC. 24
 T. 5 N., R. 27 E., W.M.
 UMATILLA CO., OREGON

Beginning at a point 200' S 89°46' W from section corner common to Sections 13 and 24, T. 5 N., R. 27 E., W.M., and Sections 18 and 19, T. 5 N., R. 28 E., W.M., thence continuing S 89° 46' W, 25'; thence S 0° 02' E, 500'; thence N 89° 46' E, 25'; thence N 0° 02' W, 500' to the point of beginning. Located in the NE 1/4 of the NE 1/4 of Section 24, T. 5 N., R. 27 E., W.M. Umatilla County, Oregon.

Contains 0.28 acre more or less.

Certificate of Survey:

I, Robert Welty, Registered Engineer Certificate #2368 of the State of Oregon, do hereby certify that the accompanying described plat represents a true survey to the best of my knowledge and belief.

Date: February 10, 1975.

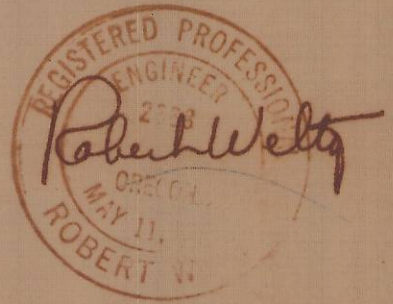

UMATILLA ELECTRIC COOP, ASS'N.
 HERMISTON, OREGON
 OREGON 14 UMATILLA
 UMATILLA SUBSTATION
 EXPANDED SITE SURVEY

ROBERT WELTY ENGINEERS, INC. THE DALLES, OREGON

DWN. BY: L.B.	DATE: 2/10/75	SCALE: 1" = 50'	SUR. BY: A.W.
---------------	---------------	-----------------	---------------

J-53