

LEGAL DESCRIPTION - TRACT I: PLAT OF SURVEY

Commencing at a point 32 rods North of the Southwest corner of the Northwest Quarter of the Northwest Quarter of Section 35, Township 6 North, Range 35, E. W. M.; running thence North 48 rods; thence East 33-1/3 rods; thence South 48 rods; thence West 33-1/3 rods to the place of beginning;

EXCEPTING THEREFROM the North 349 feet;

ALSO EXCEPTING any and all water rights of way and roads;

All being East of the Willamette Meridian, in the County of Umatilla and State of Oregon.

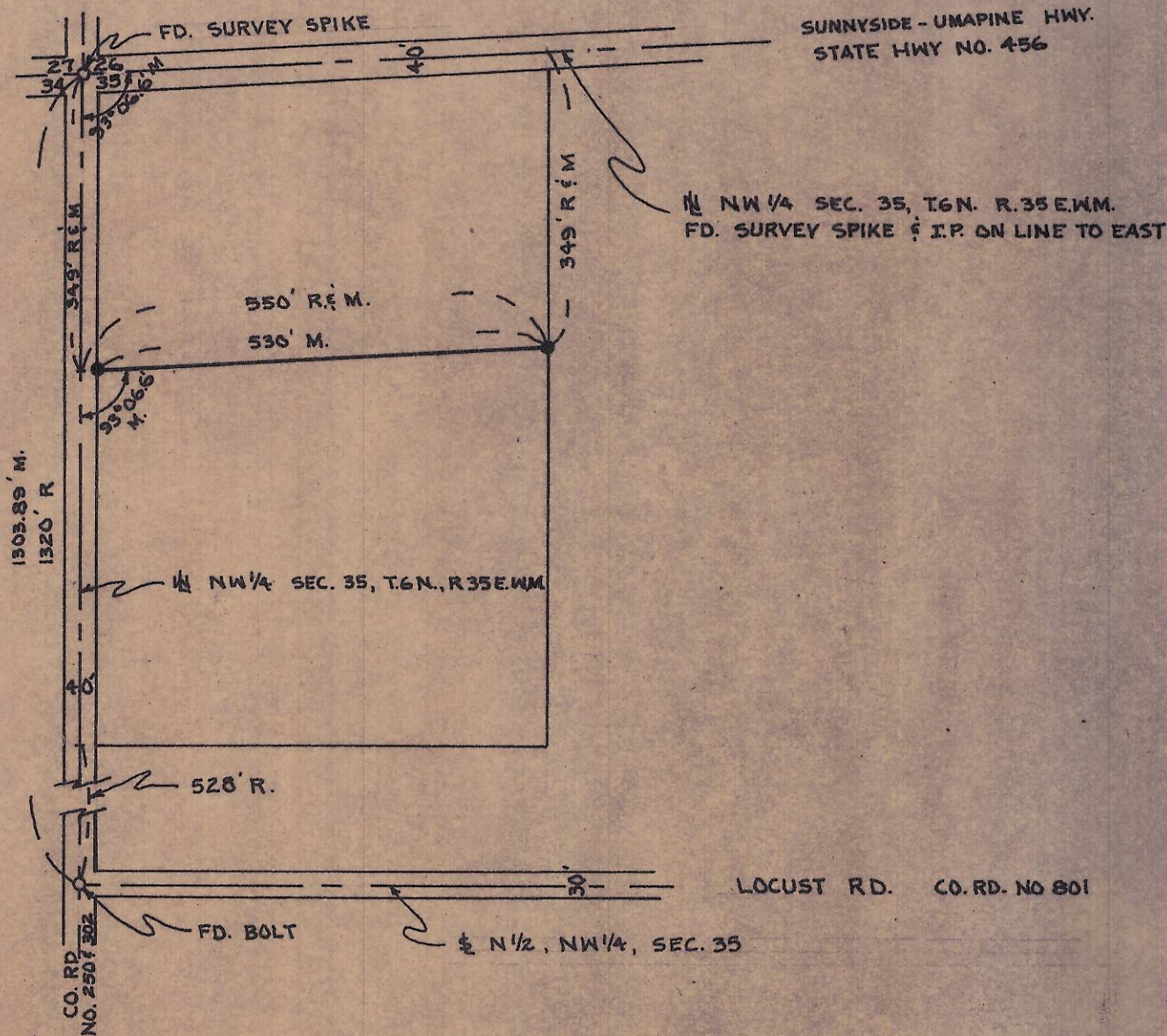

I, JIM D. DWYER, REGISTERED PROFESSIONAL ENGINEER, HEREBY CERTIFY THAT I HAVE SURVEYED THE PROPERTY DESCRIBED HEREON AND THE PLAT HEREON DRAWN IS A CORRECT REPRESENTATION OF SAME.

- = SET IRON PIN
- R = RECORD
- M = MEASURED



SURVEY FOR THE SOUTH LINE OF THE NORTH 349' OF TRACT I FOR ROBERT KLEPPER MILTON-FREEWATER, OREGON
 BY: JIM D. DWYER PROFESSIONAL ENGINEER 10 N. MADISON ST., WALLA WALLA, WA.
 DATE: 4-23-75 SCALE 1" = 200'