

N $\frac{1}{4}$ Cor. Sec. 6

1st STANDARD PARALLEL NORTH T5N 2161.1'

R. 29E

T4N

COTTON WOOD STUMP
IRON PIPE MISSING

433.0
NAIL & WASHER

31 | 32

1" I. Pipe

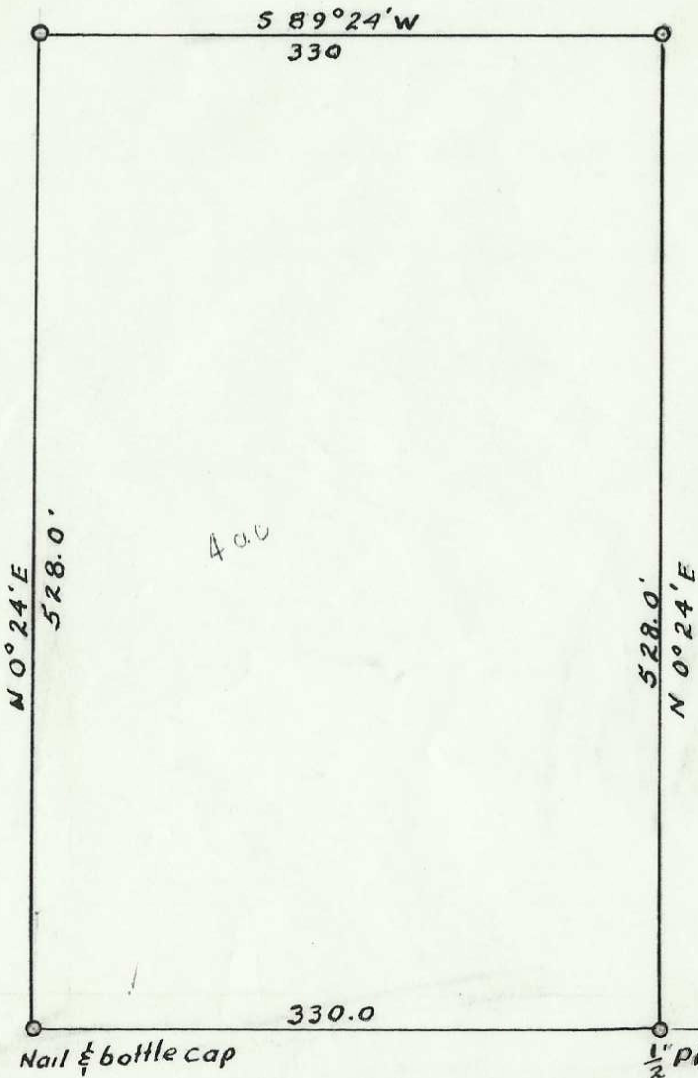

2824.4
50°-24' W

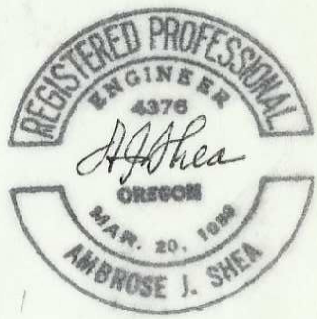
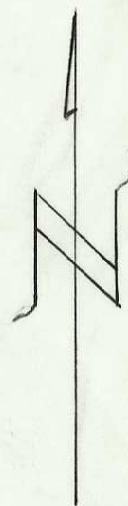

Nail & bottle cap

$\frac{1}{2}$ " Pin

330.0
S 89° 24' W

Nail & bottle cap

I-66

Legend ✓
 Points found as noted ◻
 Points set as noted ○
 Bearings based on Frawley survey of
 Section 6 on file in Co. Surveyor Office.

SURVEY OF 4 ACRES IN E $\frac{1}{2}$ / SE $\frac{1}{4}$ / NE $\frac{1}{4}$
 SEC. 6, T. 4N., R. 29E. W.M.
 UMATILLA COUNTY, OREGON
 FOR LOUIS JOHNSON
 SCALE 1" = 100' 3/12/74

I-66-Ax