

West RLW
 10.75049° C.R.
 Δ=18°03'
 R=532.96

E Hwy.
 10° C.L.
 Δ 44°36'
 T. 235.2

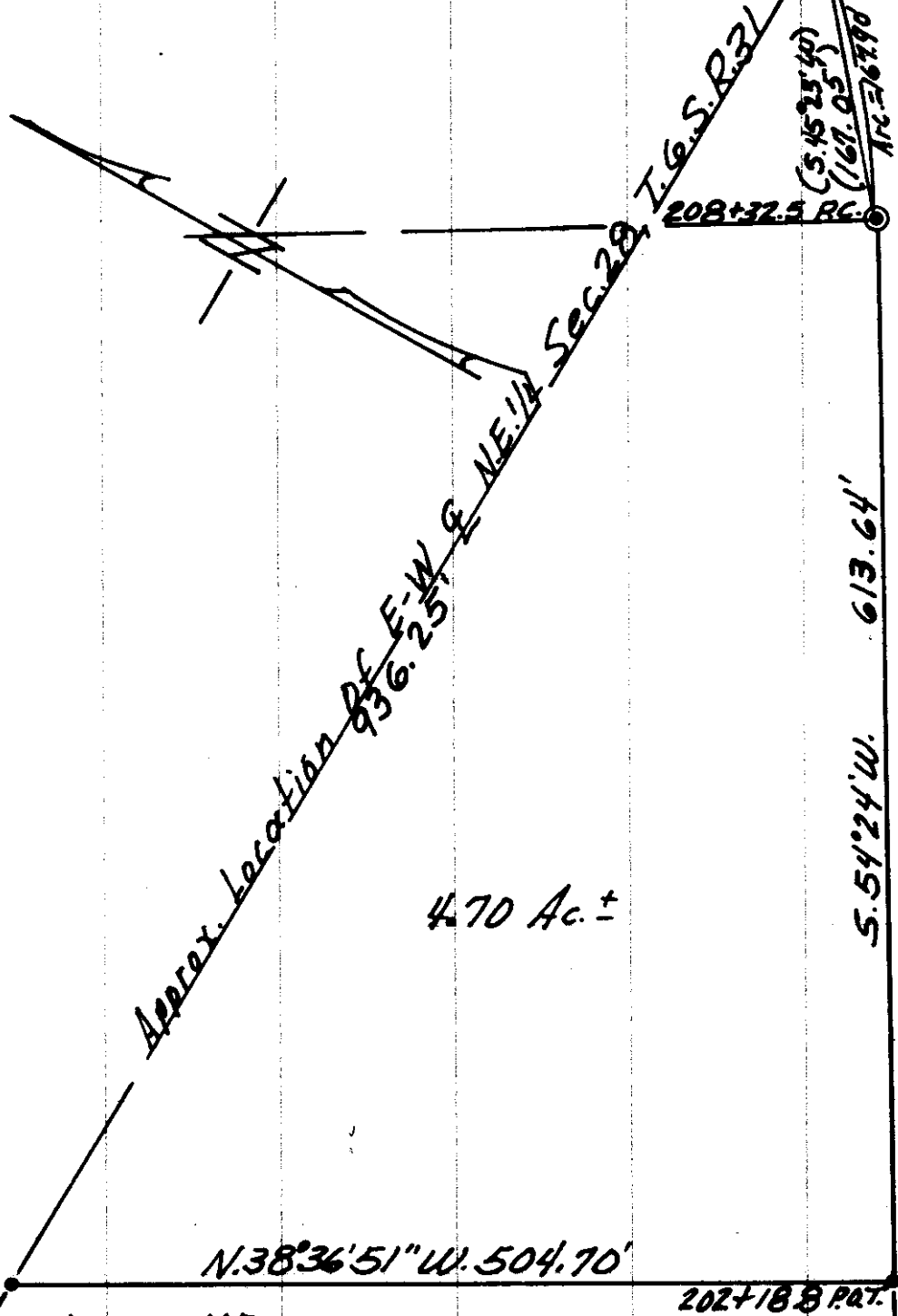

Approx. location of E-W & NE-SE
 936.25' & NE-SE
 Sec. 28, T. 6 S. R. 31

4.70 Ac. ±

E Pendleton - John Day Hwy. U.S. No. 395

LEGEND
 ● End Conc. Hwy Mon.
 • Set I.P.

Basis of bearings are taken from highway map, S. 54° 24' W.

REGISTERED PROFESSIONAL LAND SURVEYOR

Ralph P. Thompson
 OREGON
 MAY 13, 1960
 RALPH P. THOMPSON
 502

Survey for John Hershey	
In SW 1/4 NE 1/4 Sec. 28, T. 6 S. R. 31 BWM	
Date: Dec. 5, 1972	Scale: 1" = 200'
RALPH THOMPSON REGISTERED LAND SURVEYOR	
P.O. BOX 1002 PENDLETON, ORE. 97051	

H-229

H-229