

LANDS OF
B.B. JACOBSEN
P.650, B. 271

LANDS OF
N. ITSCHNER
P.651, B. 274

AREA = 1.77 ACRES

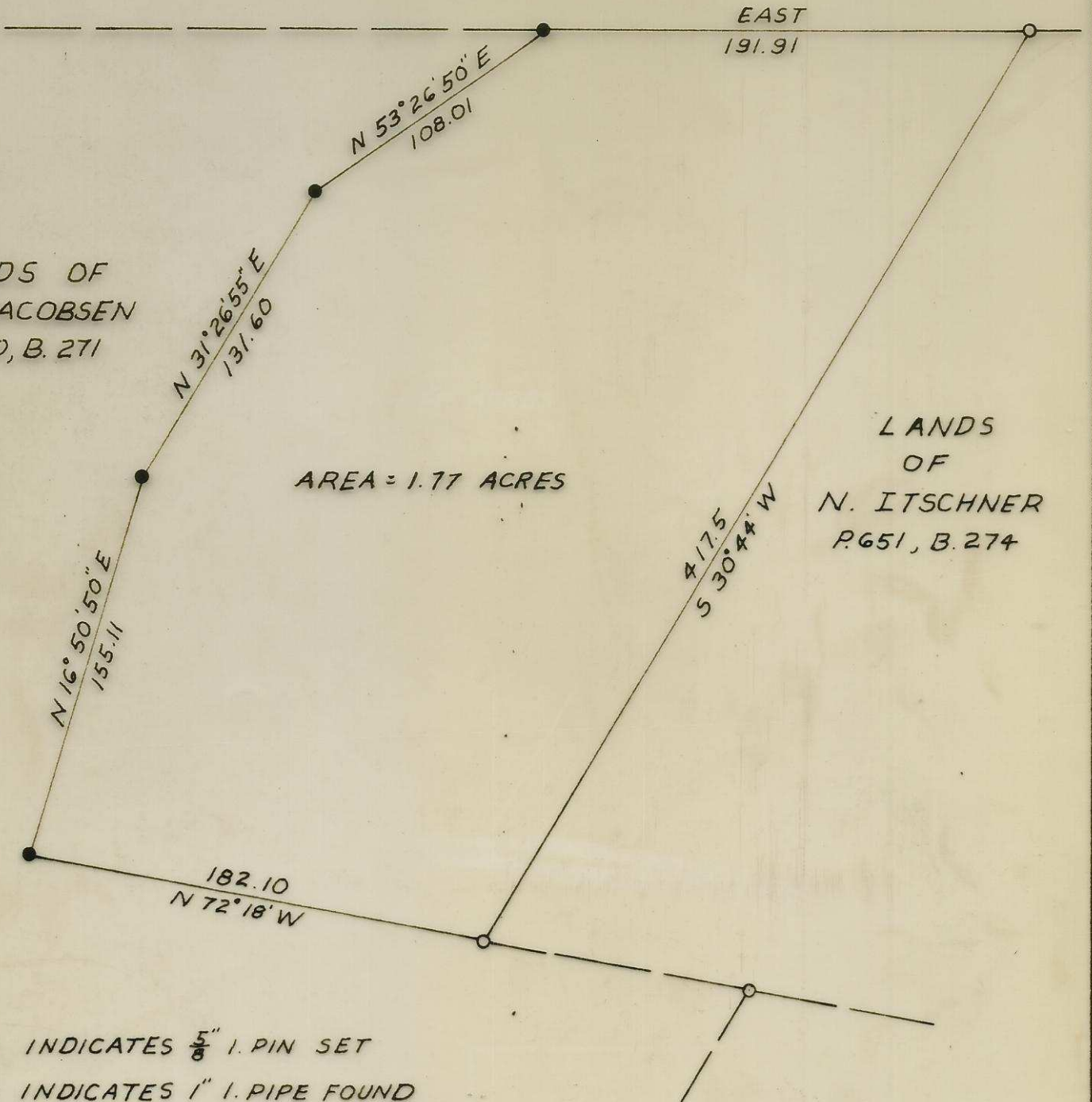

- INDICATES $\frac{5}{8}$ " I. PIN SET
- INDICATES 1" I. PIPE FOUND

REGISTERED
PROFESSIONAL
LAND SURVEYOR

David H. Krumbein

OREGON
JULY 17 1879
DAVID H. KRUMBEIN
933

WAYNE HARRIS CO., INC.			
SURVEY FOR			
E.H. ITSCHNER CO.			
PARCEL IN NE $\frac{1}{4}$, SECTION 9			
TOWNSHIP 1 SOUTH, RANGE 32 EAST, W.M.			
SCALE	DATE	DRN. BY	DRNG. NO.
1"=60'	1-3-72	DHK	72-332

see H-77 H-112-Ax