

5" 1. Red
8 1/4 Cor.

S.W. SEVENTH ST.

W. HIGHLAND AVE. $N 89^{\circ} 55' W$

10 11
15 14

$90^{\circ} 12'$

50

S. FIRST ST.

788°

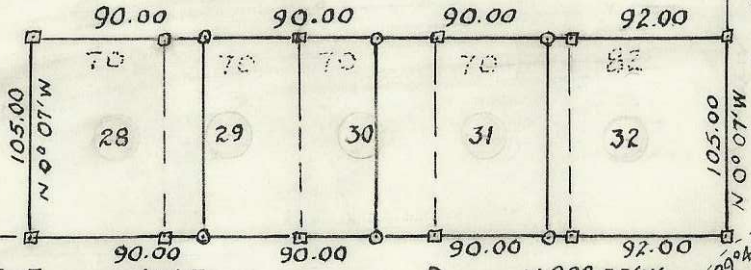

MOORE AVE. $N 89^{\circ} 55' W$

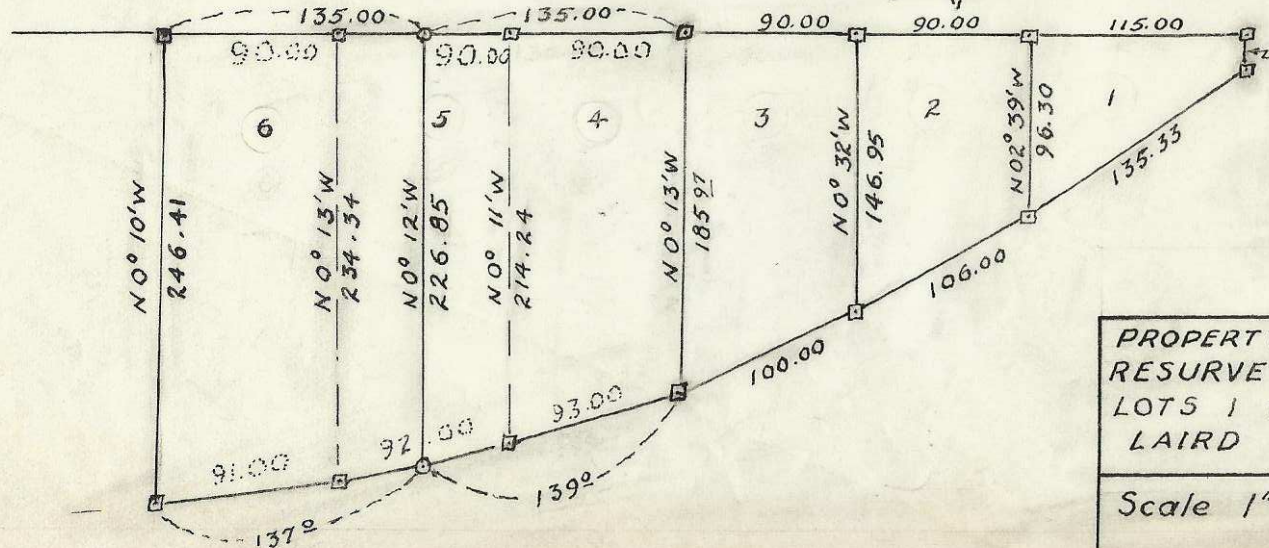

Points Found \square 1/2 Rebars
Points Set \circ 1/2 Rebars
Bearings from Record Plat



PROPERTY SURVEY FOR ZAMENDAR CORP.
RESURVEY OF LOTS 28 thru 32 AND
LOTS 1 thru 5 ON MOORE ST
LAIRD ADDITION, HERMISTON, ORE.

Scale 1"=100'

Date 5/3/72

H-80

H-80-A