

Centerline Ridgeway Ave. and E-W Centerline of Sec. 11

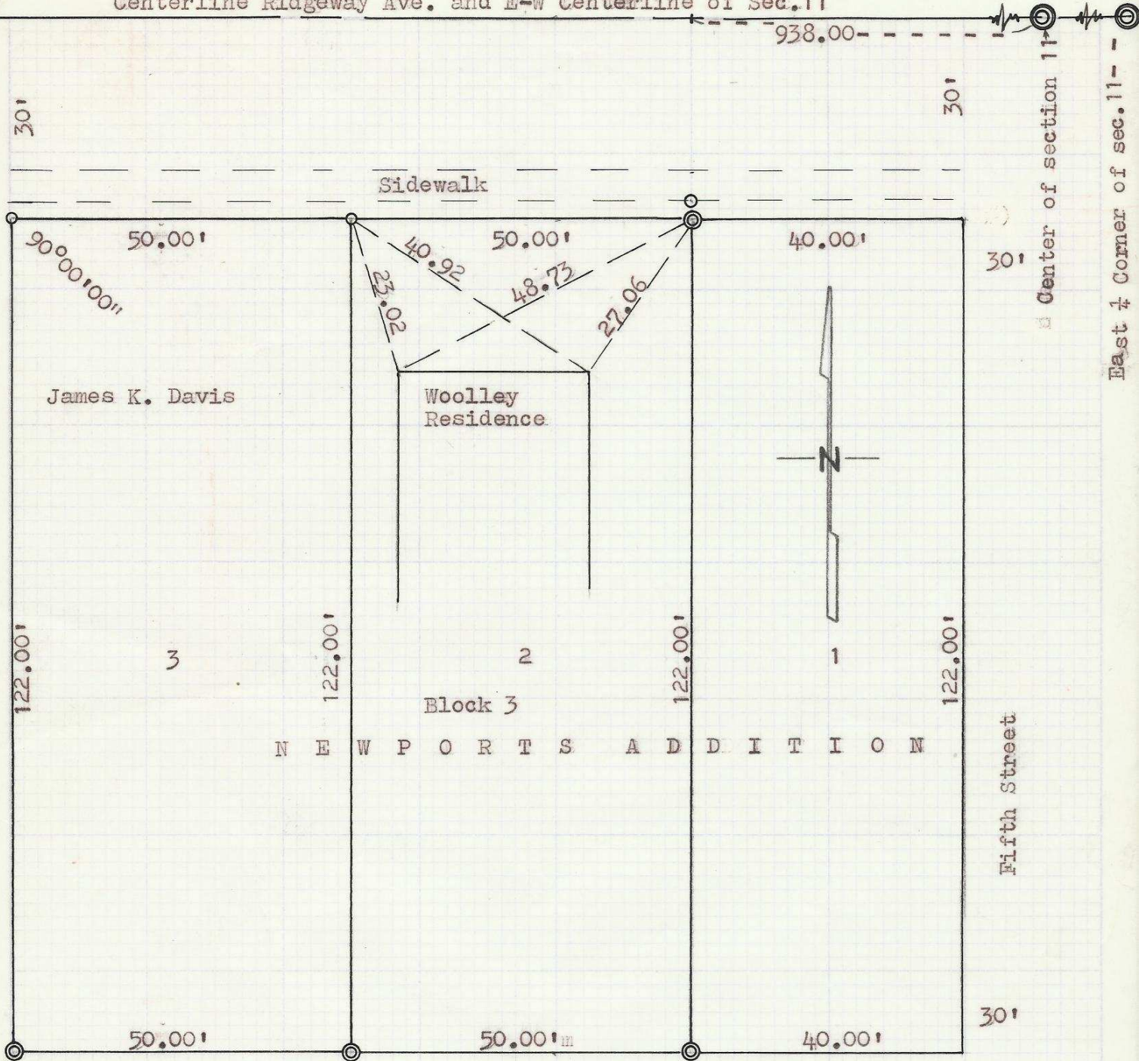

James K. Davis

Woolley Residence

3

2

1

Block 3

NEWPORTS ADDITION

Fifth Street

Center of section 11

East 1/4 Corner of sec. 11

- "o" Indicates concrete nail set
- "⊙" Indicates 1/2" I.P. set.
- "⊗" Indicates 1 1/4" Monument found

NE 1/4 SW 1/4 Sec 11 T 4N, R 28E G-9

Property Survey For
 R.L. WOOLLEY & JAMES DAVIS
 As shown in lots 2 & 3 Blk. 3
 Newport Addition to Hermiston
 Oregon

Date: 4/21/70 Scale: 1"=20'

Ralph Thompson
 Registered Land Surveyor
 P.O. Box 1082
 Pendleton, Oregon 97801

REGISTERED
OREGON
 LAND SURVEYOR

Ralph P. Thompson

MAY 13, 1960
 RALPH P. THOMPSON
 506

G-9-Ax