

Fnd. 1/2" I.P.

Fnd. 1" I.P.

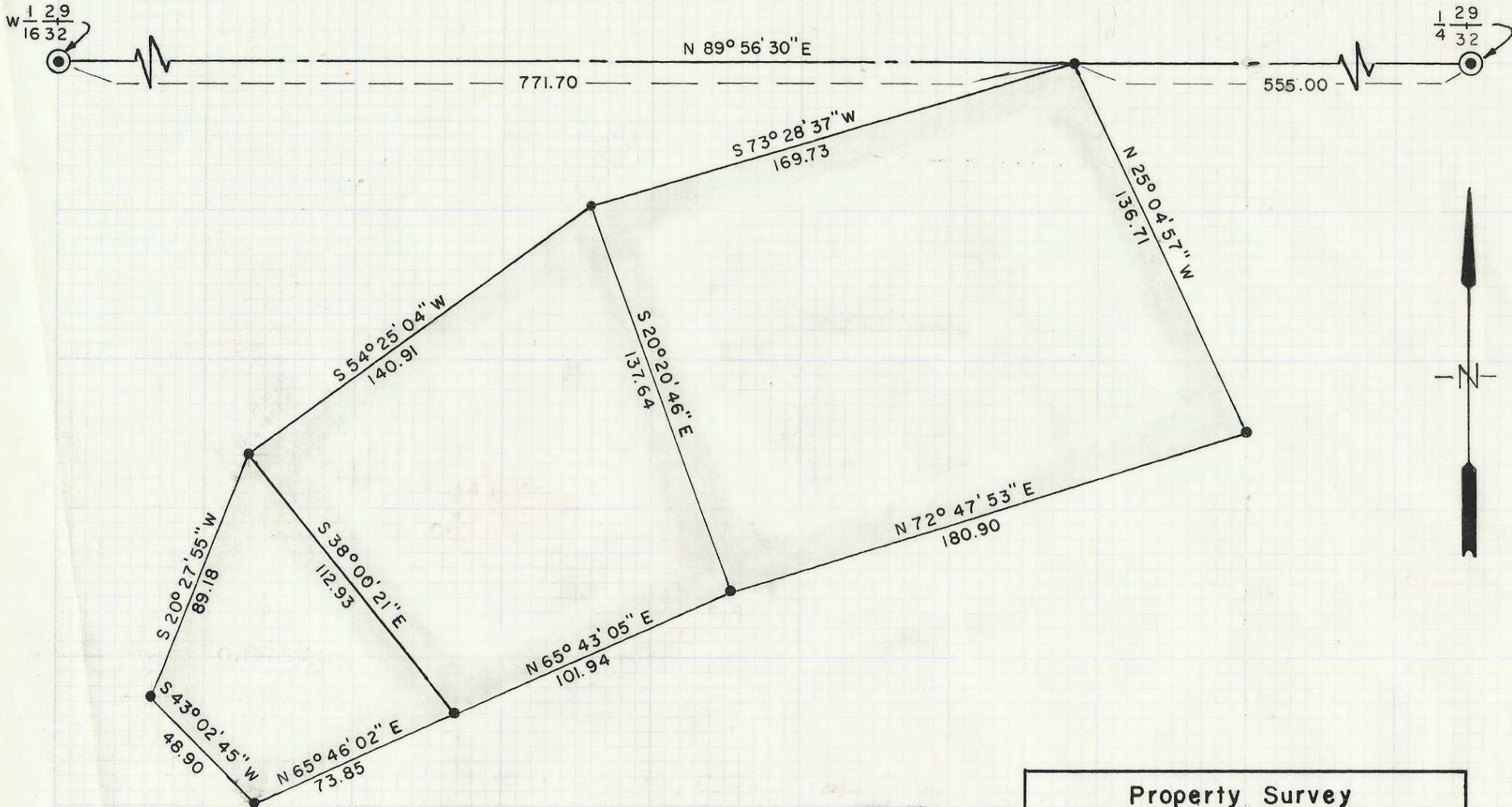

W $\frac{1}{16}$ $\frac{29}{32}$

$\frac{1}{4}$ $\frac{29}{32}$

771.70

555.00

N 89° 56' 30" E

S 73° 28' 37" W
169.73

N 25° 04' 57" W
136.71

S 20° 20' 46" E
137.64

S 54° 25' 04" W
140.91

N 72° 47' 53" E
180.90

S 20° 27' 55" W
89.18

S 38° 00' 21" E
112.93

N 65° 43' 05" E
101.94

S 43° 02' 45" W
48.90

N 65° 46' 02" E
73.85

● Monuments found

● I.P.'s Set

Basis of Bearing: North line of Sec. 32, N 89° 56' 30" E, established by survey 5/25/59

REGISTERED
OREGON
LAND SURVEYOR

Ralph P. Thompson

MAY 13, 1960
RALPH P. THOMPSON
506

Property Survey

for
H. H. KIRK

Loc. in The
NE 1/4, NW 1/4, Sec. 32, T 3 S, R 31 E. W. M.

Date: July 3, 1969 | Scale: 1" = 50'

RALPH THOMPSON

REGISTERED LAND SURVEYOR

P. O. BOX 1082 PENDLETON, ORE. 97801

118 OF 118
F-20-Ax

F-20